Bahnwächters
18.08.1932
Zeitabschnitt 1900 - 1932
©swisstopo

1941
©swisstopo
Zeitabschnitt 1932 - 1941

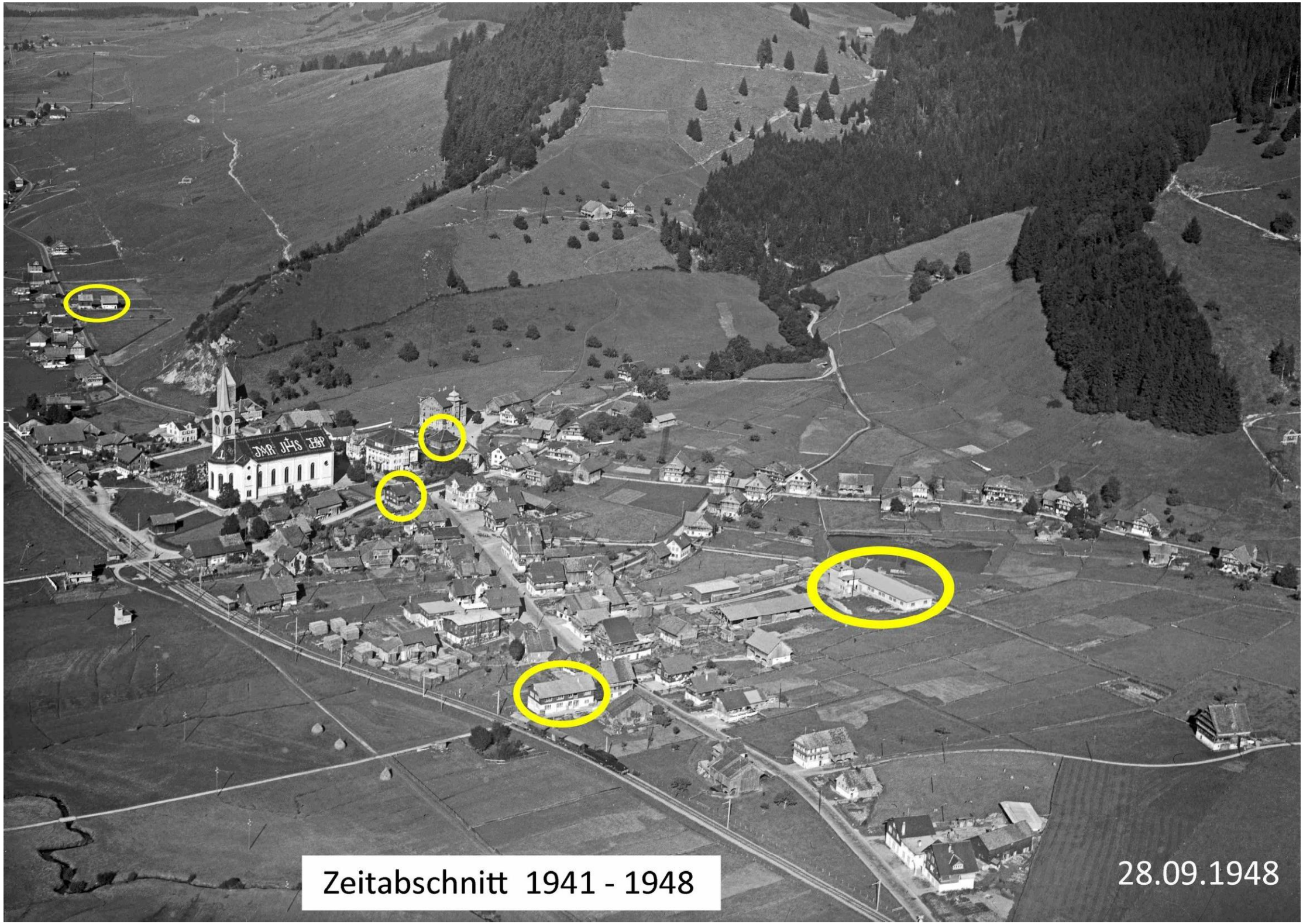
Zeitabschnitt 1941 - 1948
28.09.1948

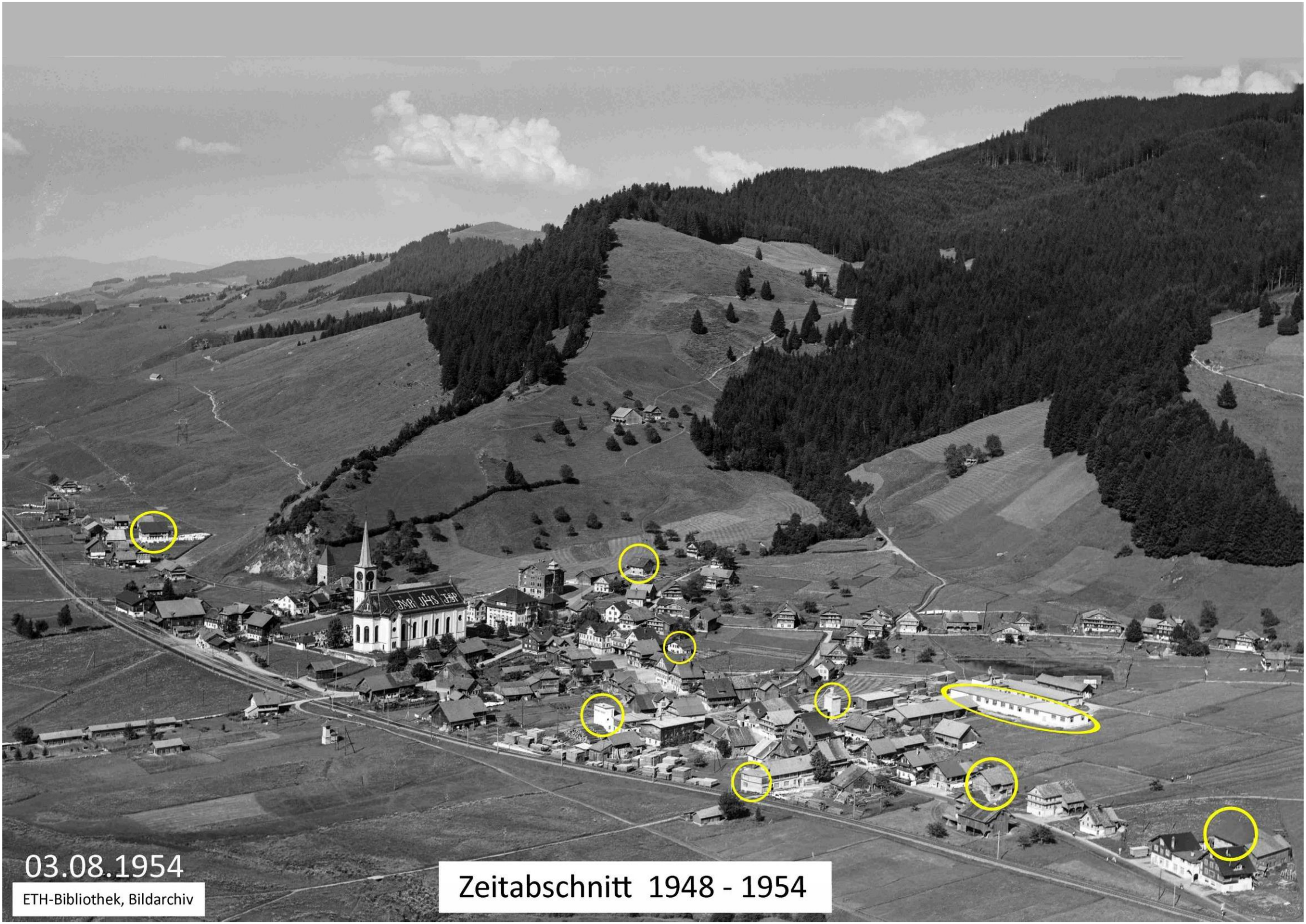
03.08.1954
ETH-Bibliothek, Bildarchiv
Zeitabschnitt 1948 - 1954

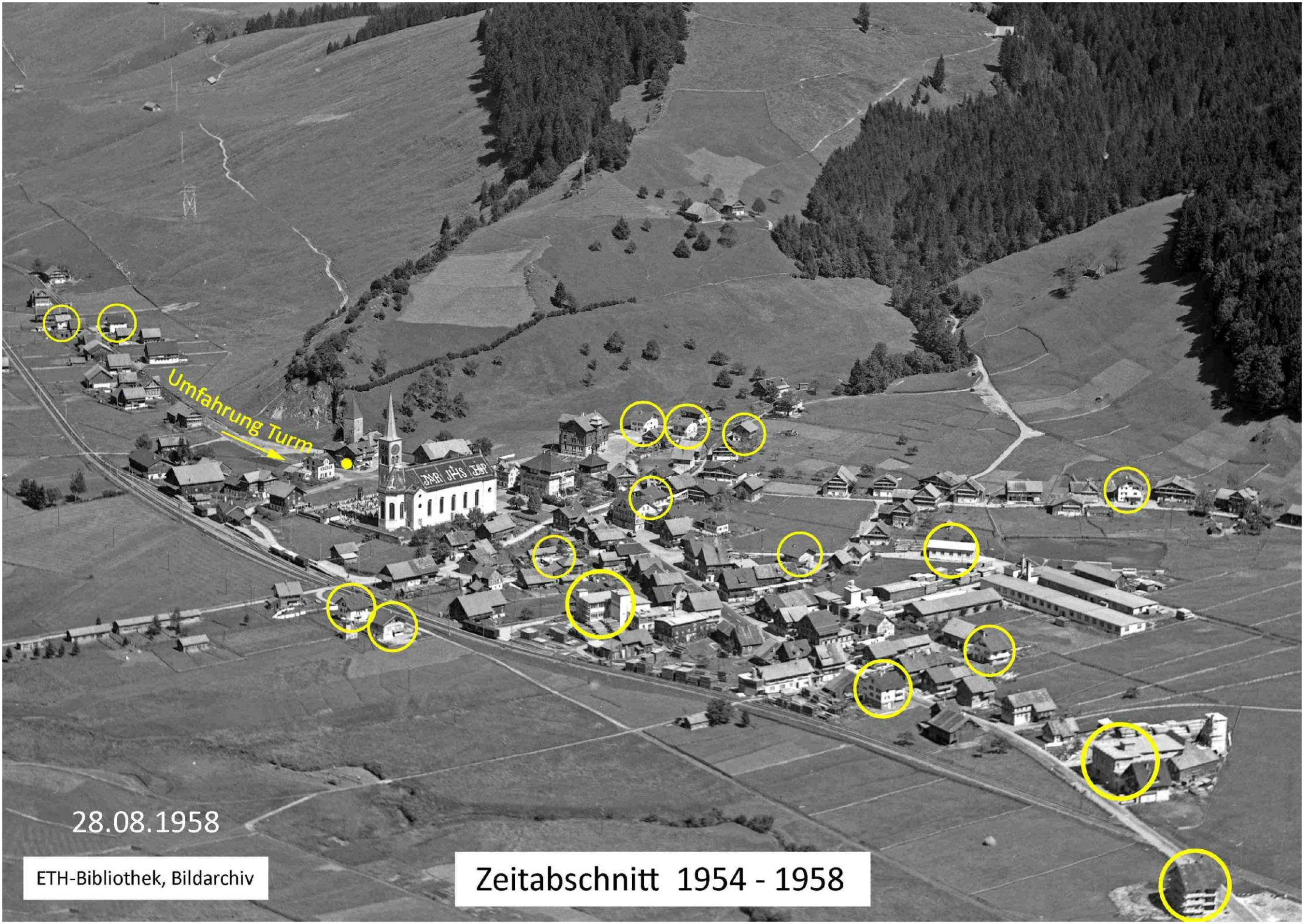
Umfahrung Turm
28.08.1958
ETH-Bibliothek, Bildarchiv
Zeitabschnitt 1954 - 1958

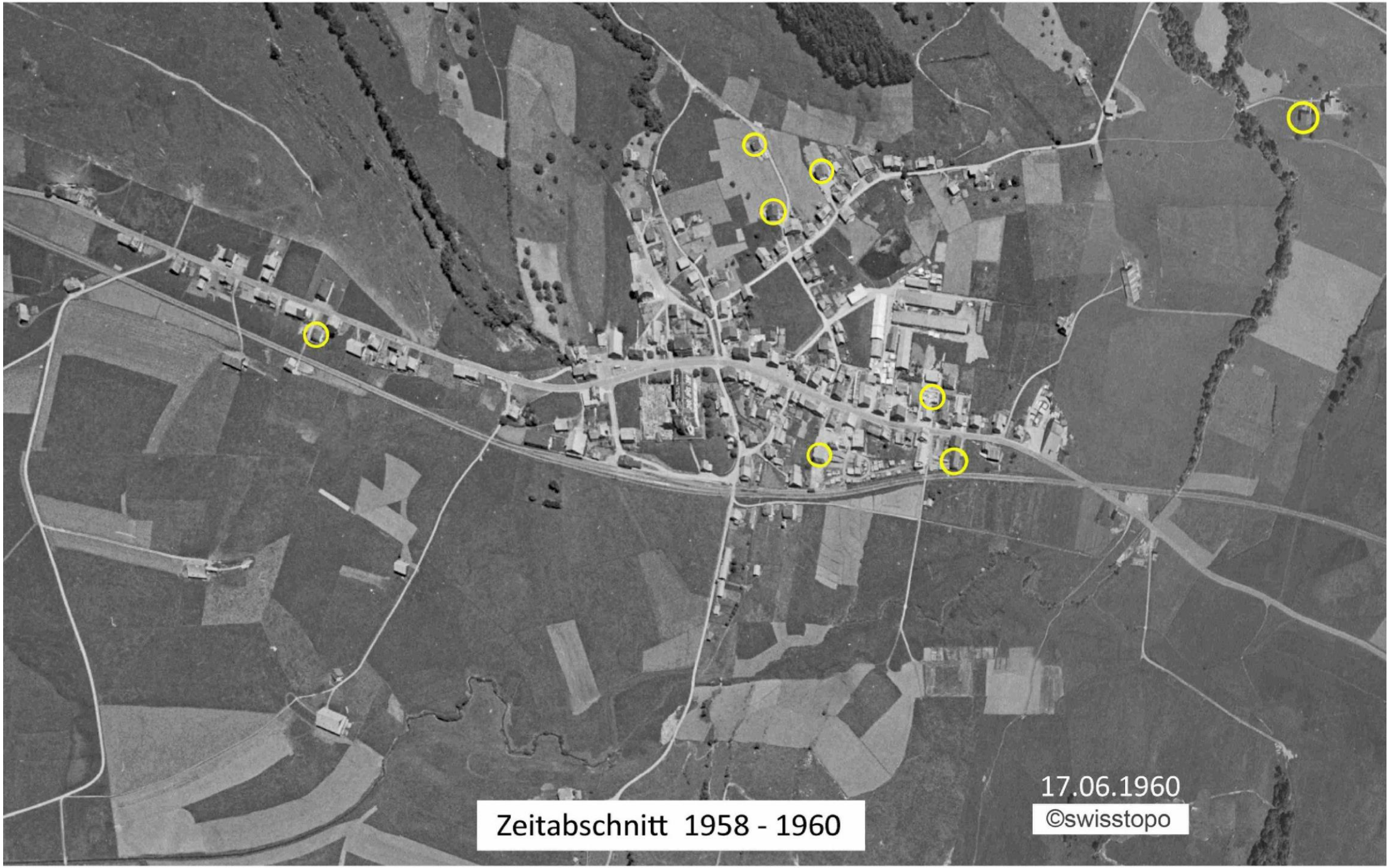

Zeitabschnitt 1958 - 1960

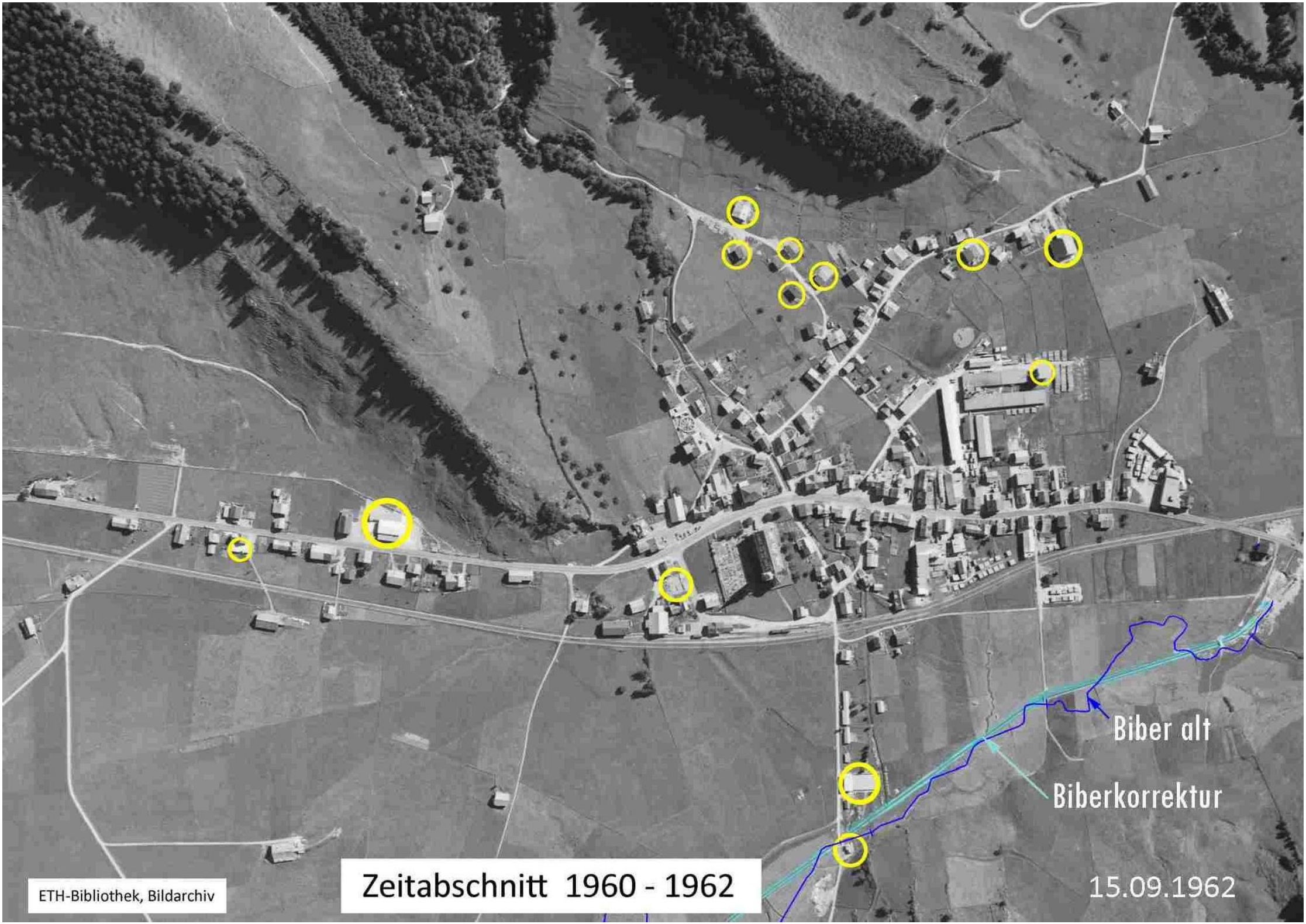
Biber alt
Biberkorrektur
Zeitabschnitt 1960 - 1962
15.09.1962
ETH-Bibliothek, Bildarchiv

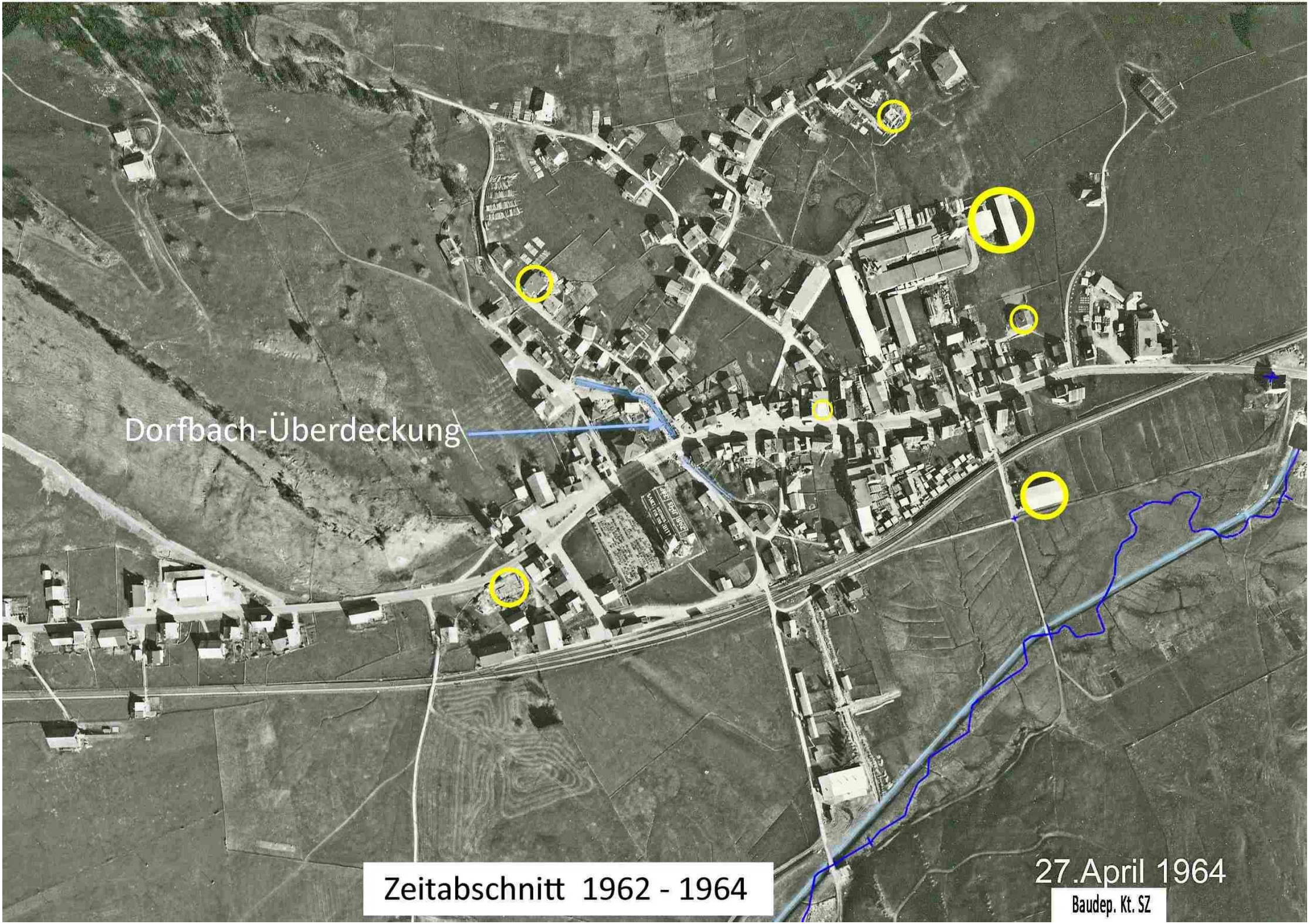
Dorfbach-Überdeckung
Zeitabschnitt 1962 - 1964
27.April 1964
Baudep. Kt. SZ

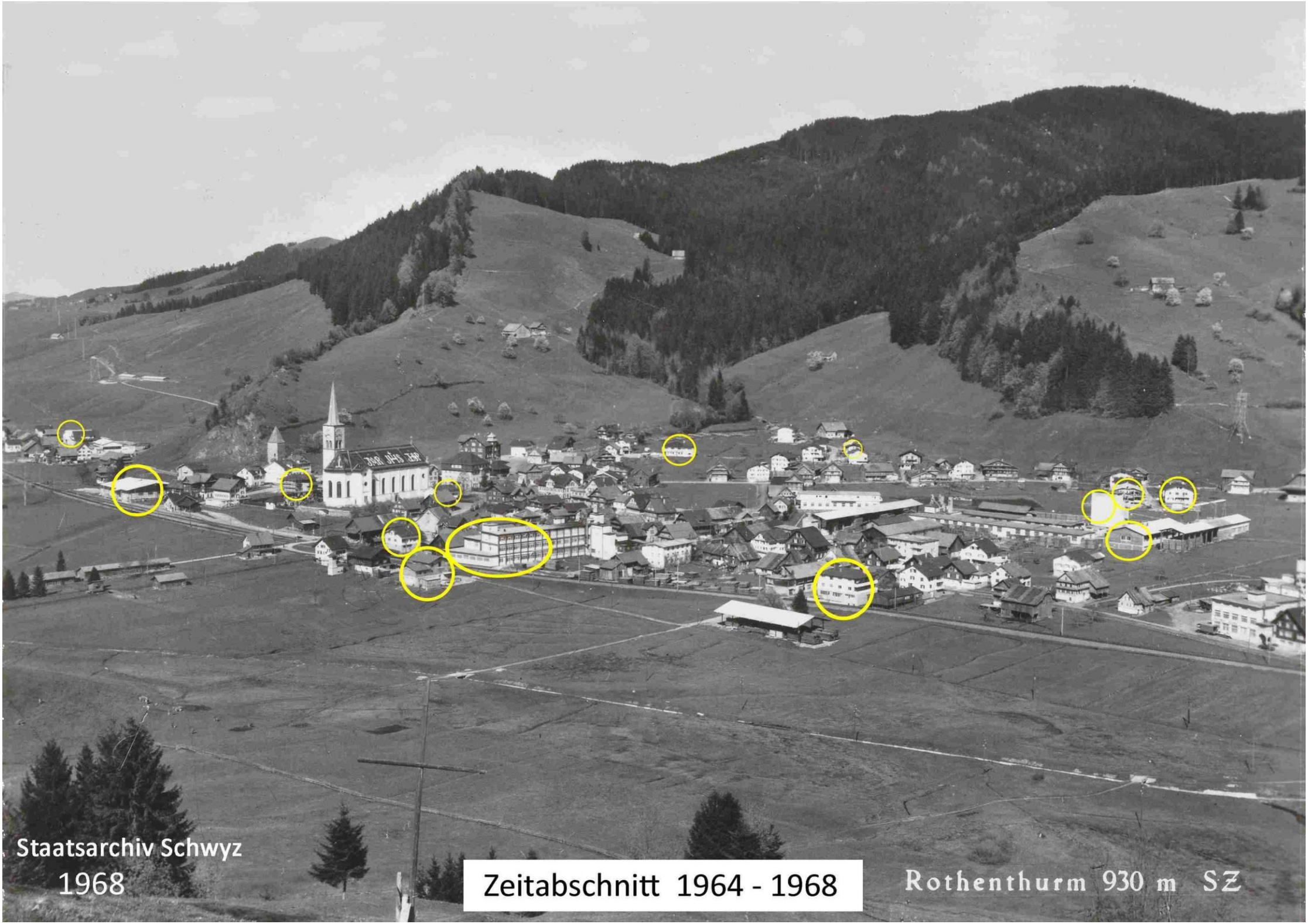
Staatsarchiv Schwyz
1968
Zeitabschnitt 1964 - 1968
Rothenthurm 930 m SZ

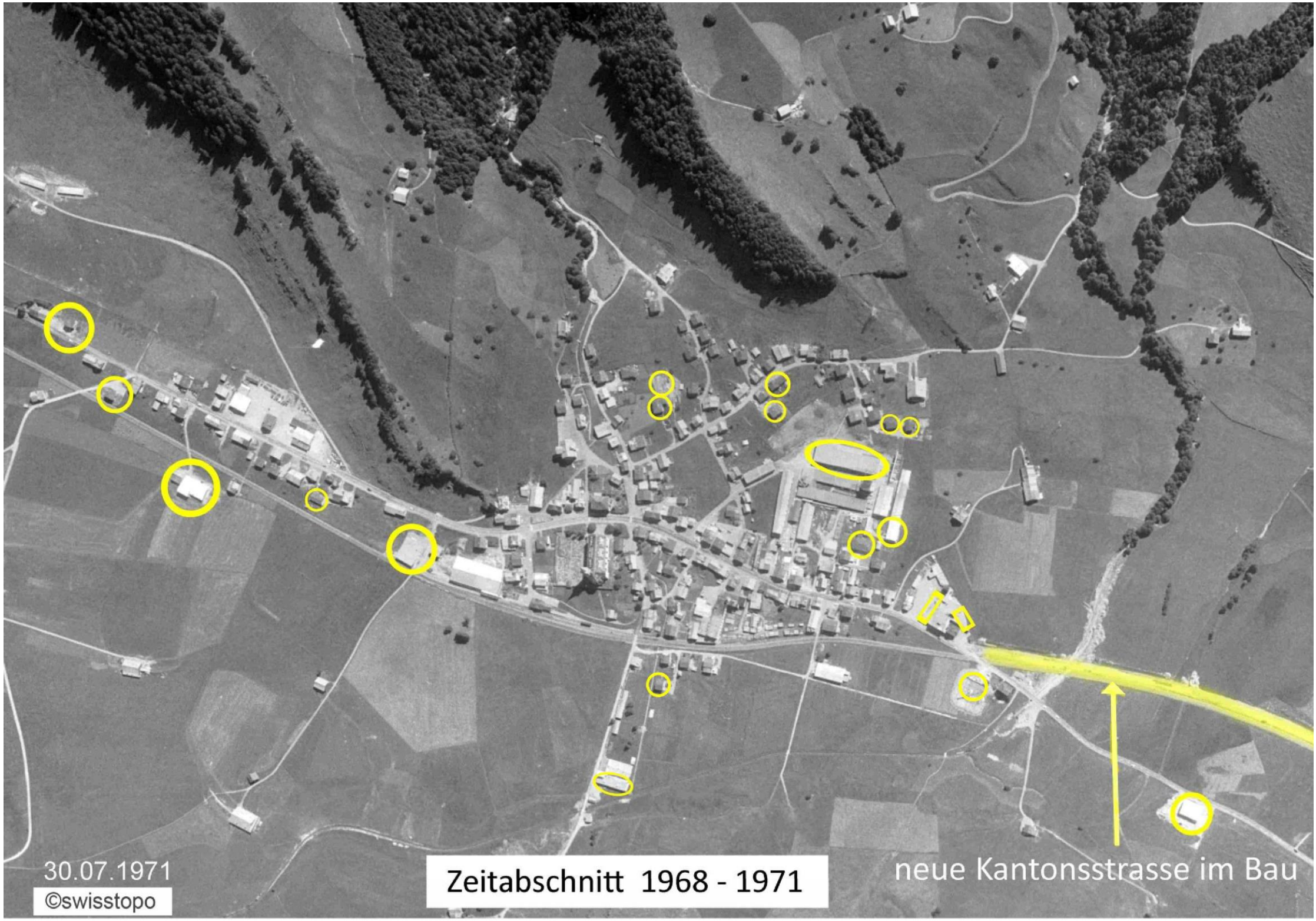
30.07.1971
©swisstopo
Zeitabschnitt 1968 - 1971
neue Kantonsstrasse im Bau

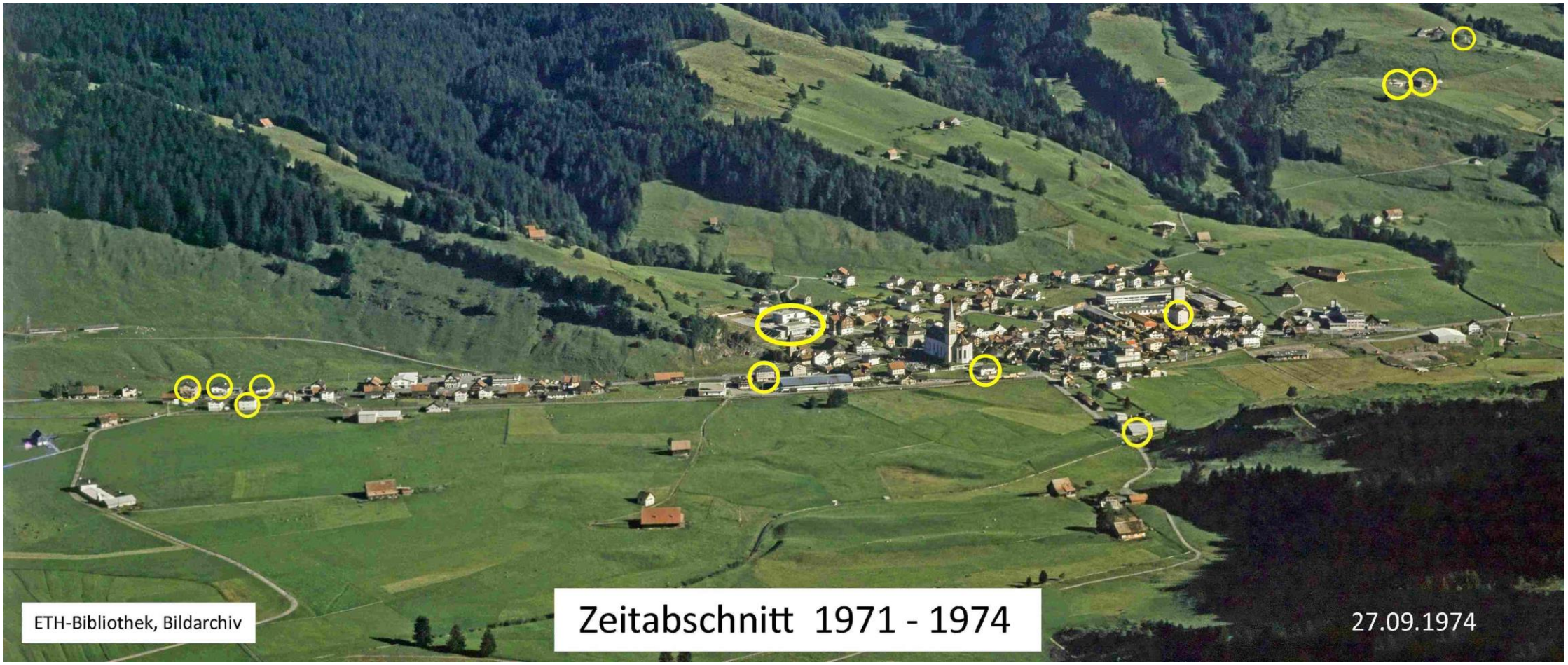
ETH-Bibliothek, Bildarchiv
Zeitabschnitt 1971 - 1974
27.09.1974

Hausabbruch
15.10.1975
Zeitabschnitt 1974 - 1975
ETH-Bibliothek, Bildarchiv

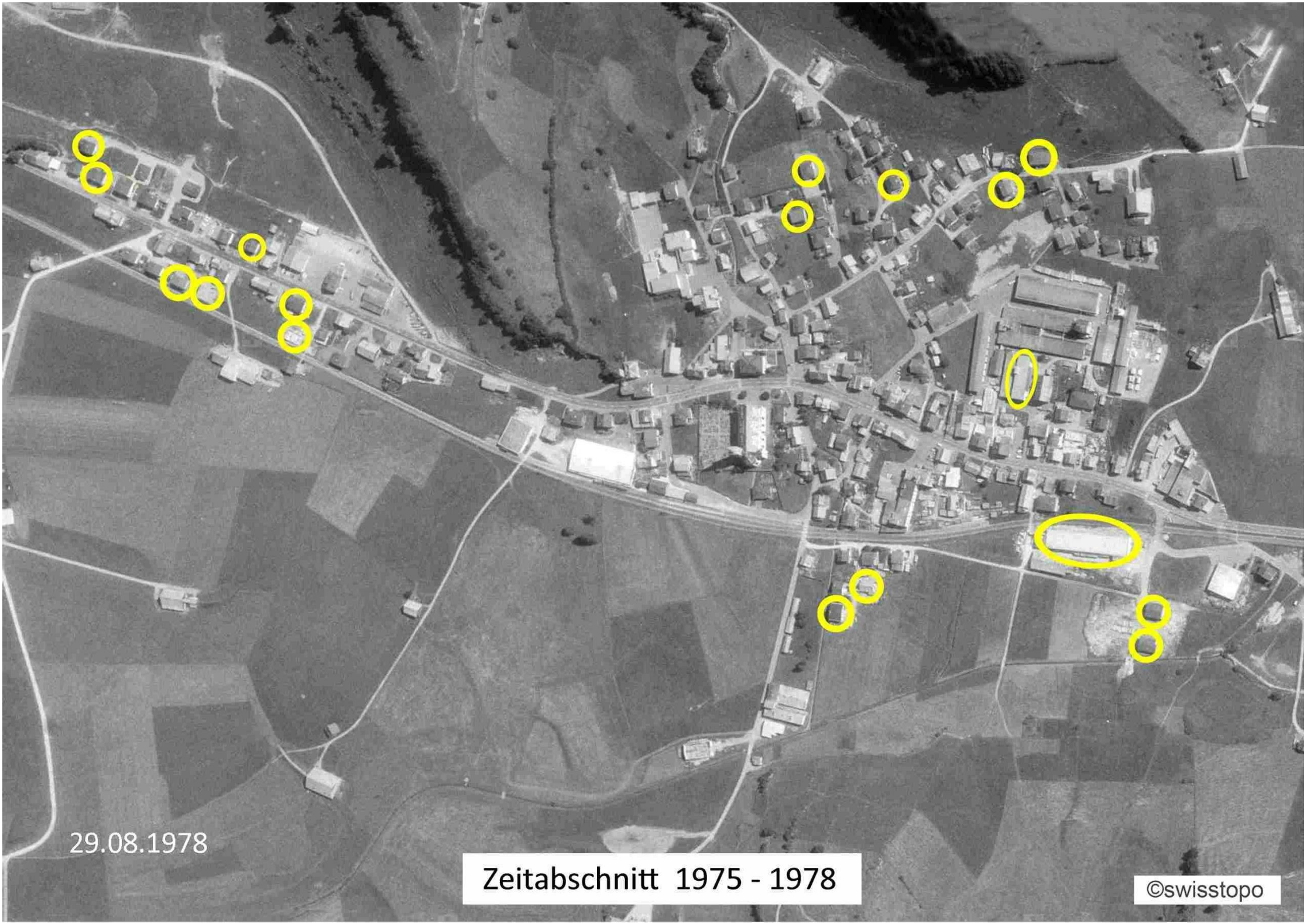
29.08.1978
Zeitabschnitt 1975 - 1978
©swisstopo

Reservoir Lützelmatt
©swisstopo
Zeitabschnitt 1978 - 1982
07.07.1982

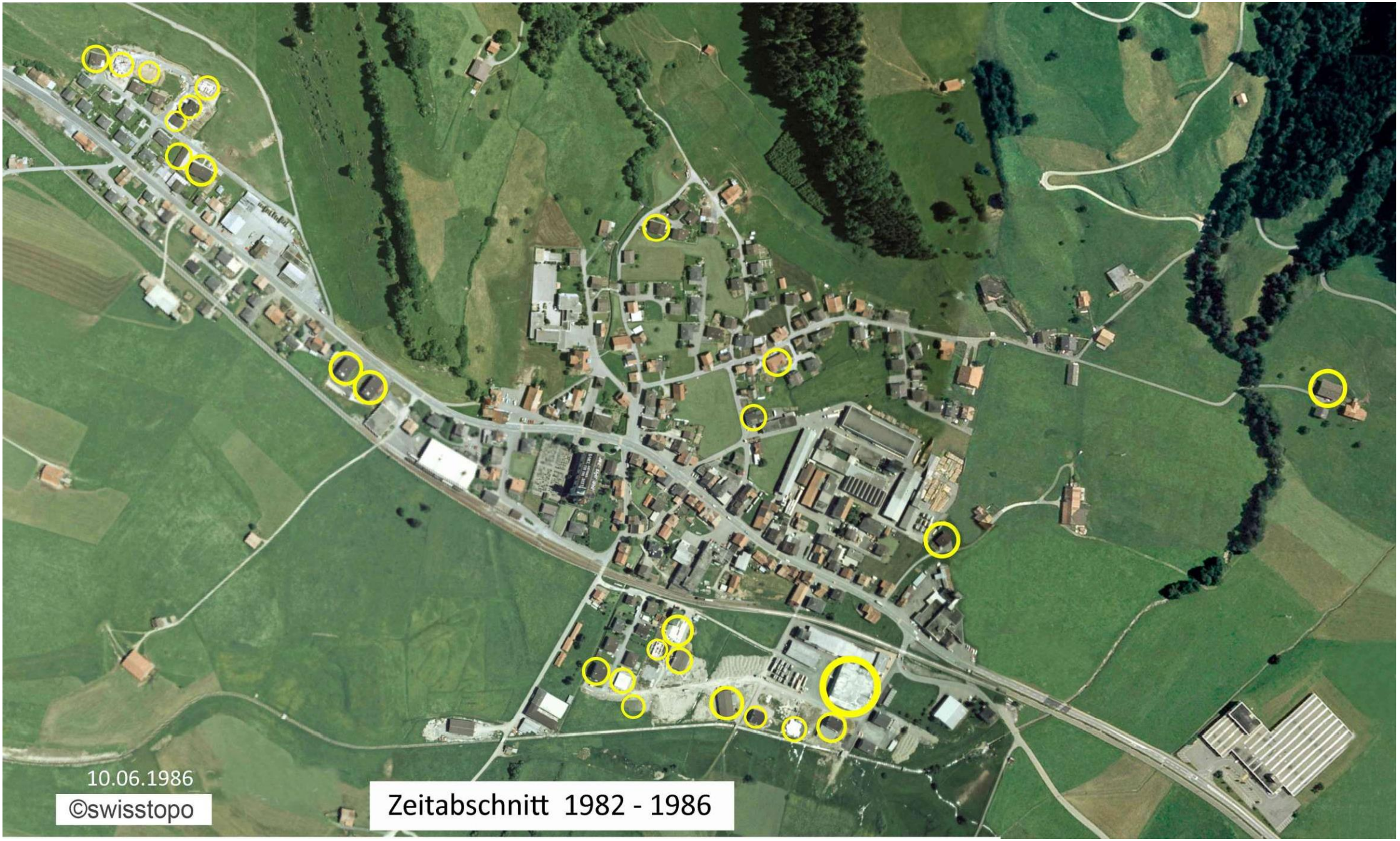
10.06.1986
©swisstopo
Zeitabschnitt 1982 - 1986

Juli 1986
Zeitabschnitt 1982 - 1986

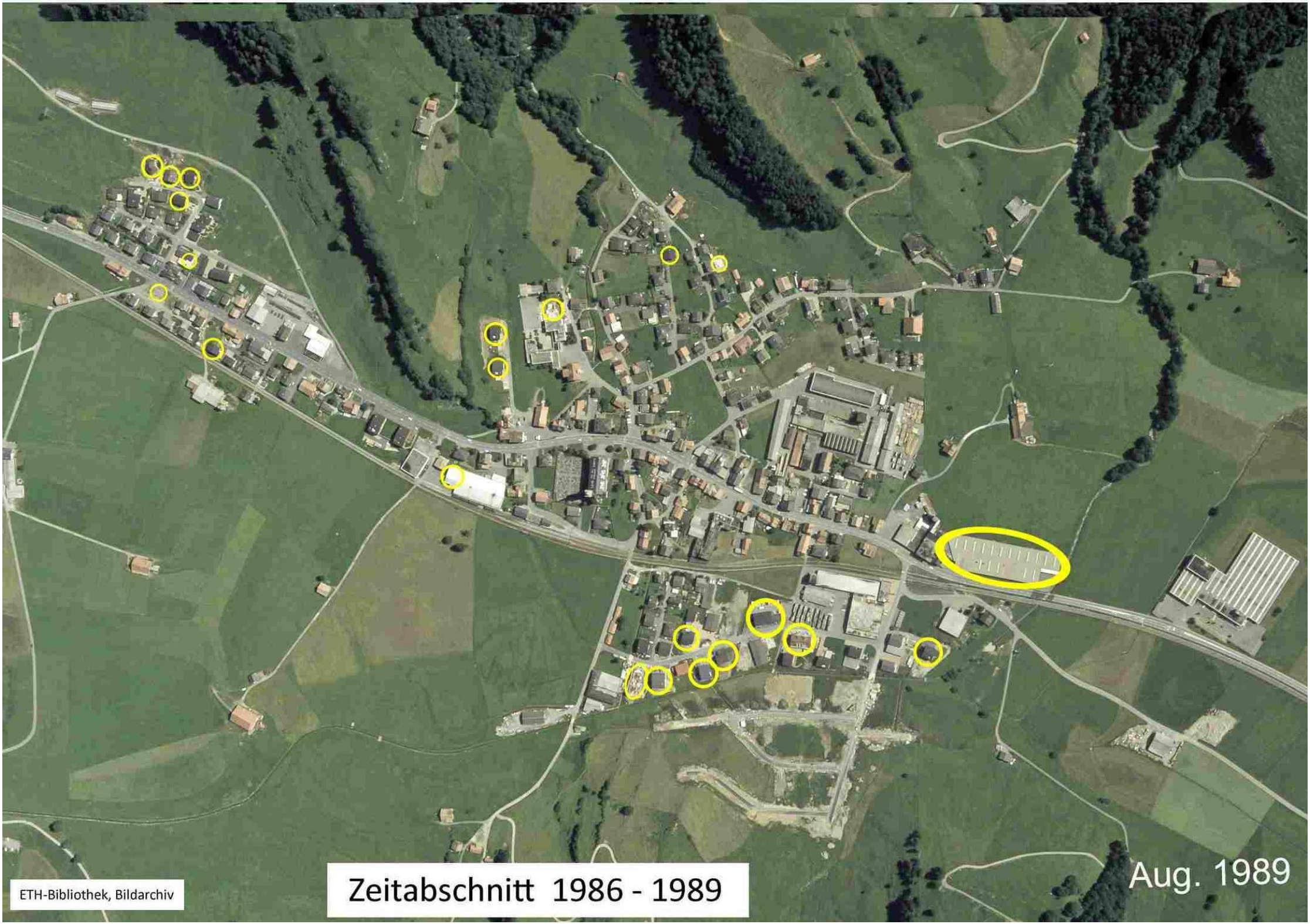
Zeitabschnitt 1986 - 1989
Aug. 1989
ETH-Bibliothek, Bildarchiv

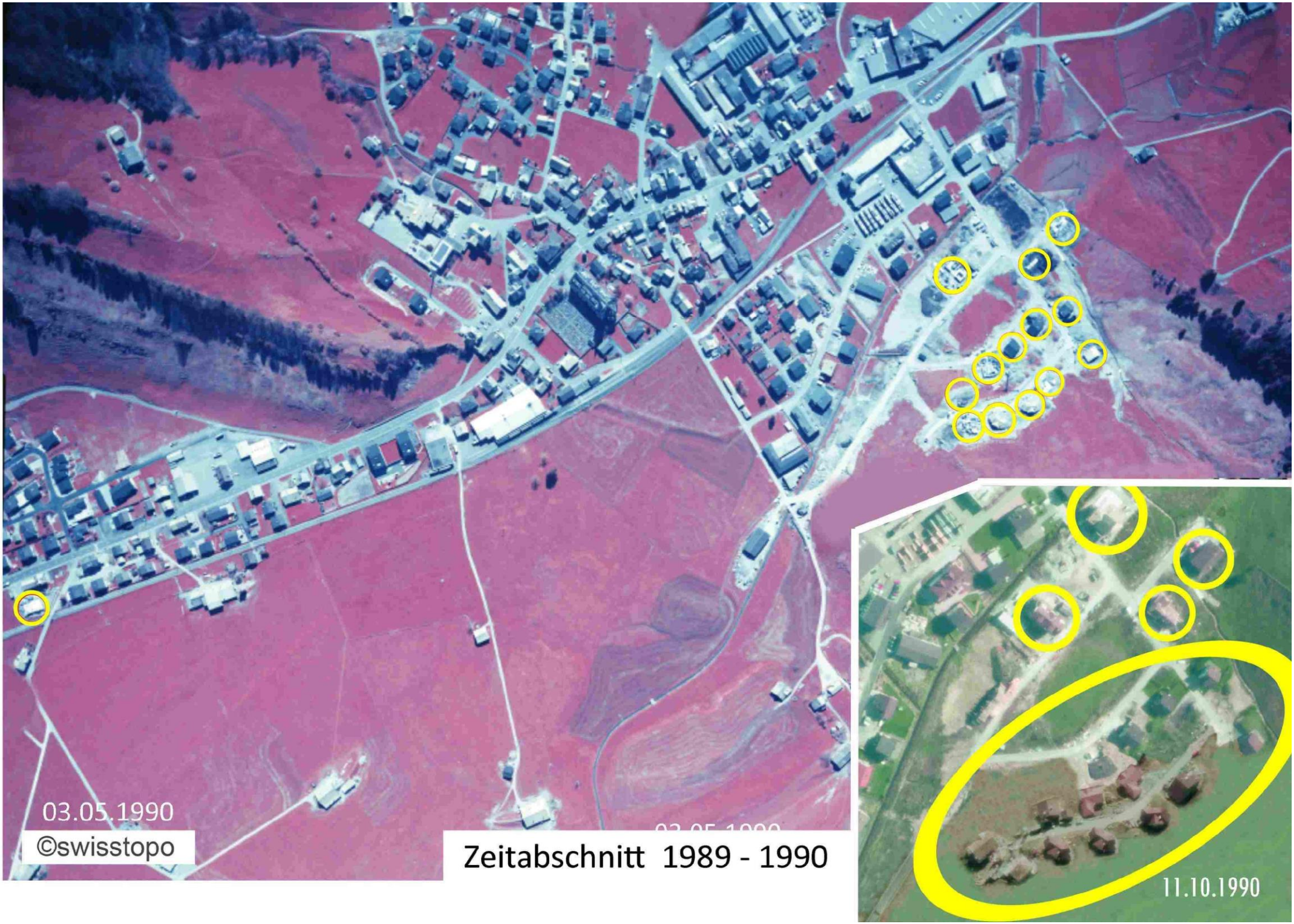

Zeitabschnitt 1989 - 1990

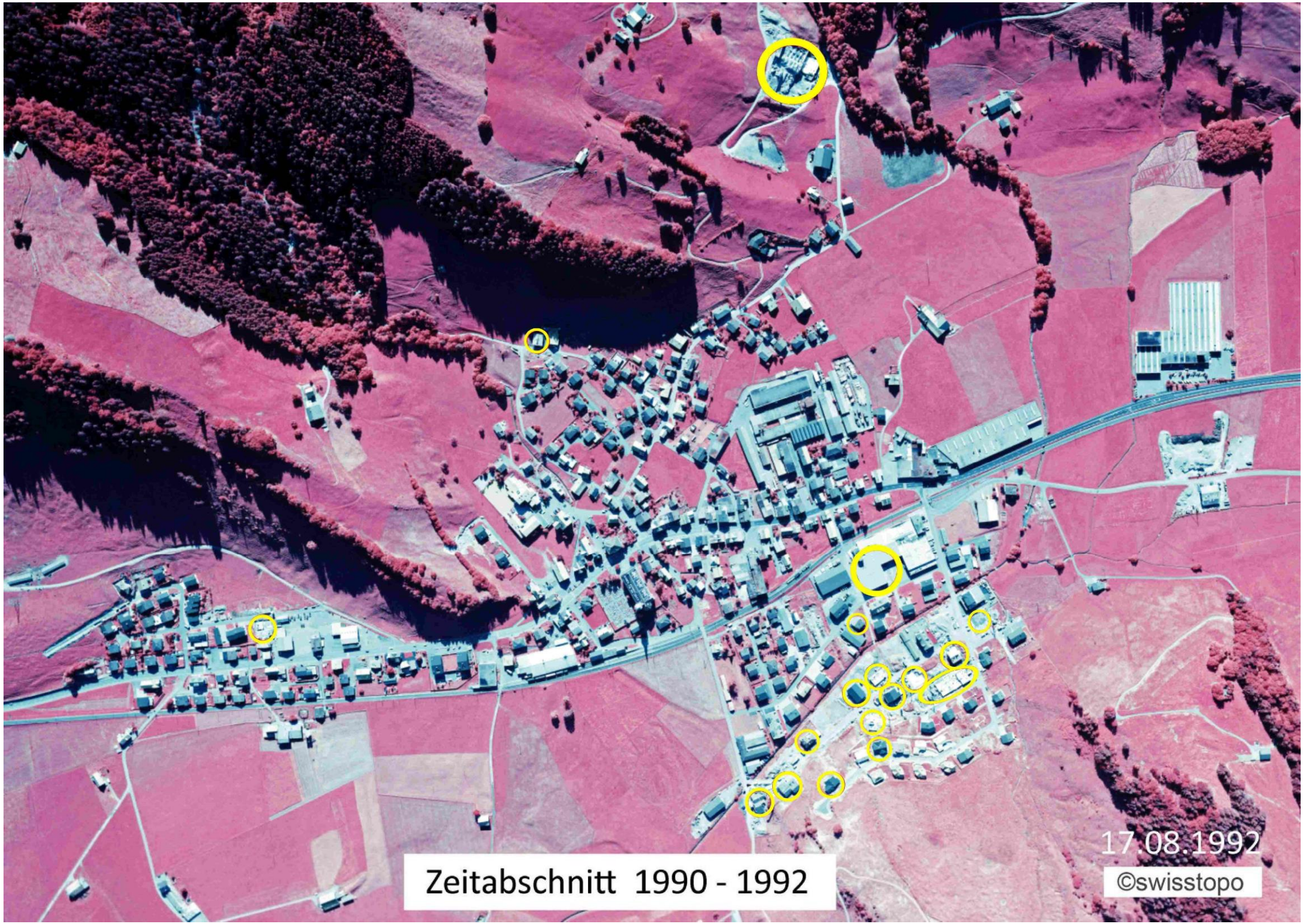

Zeitabschnitt 1990 - 1992

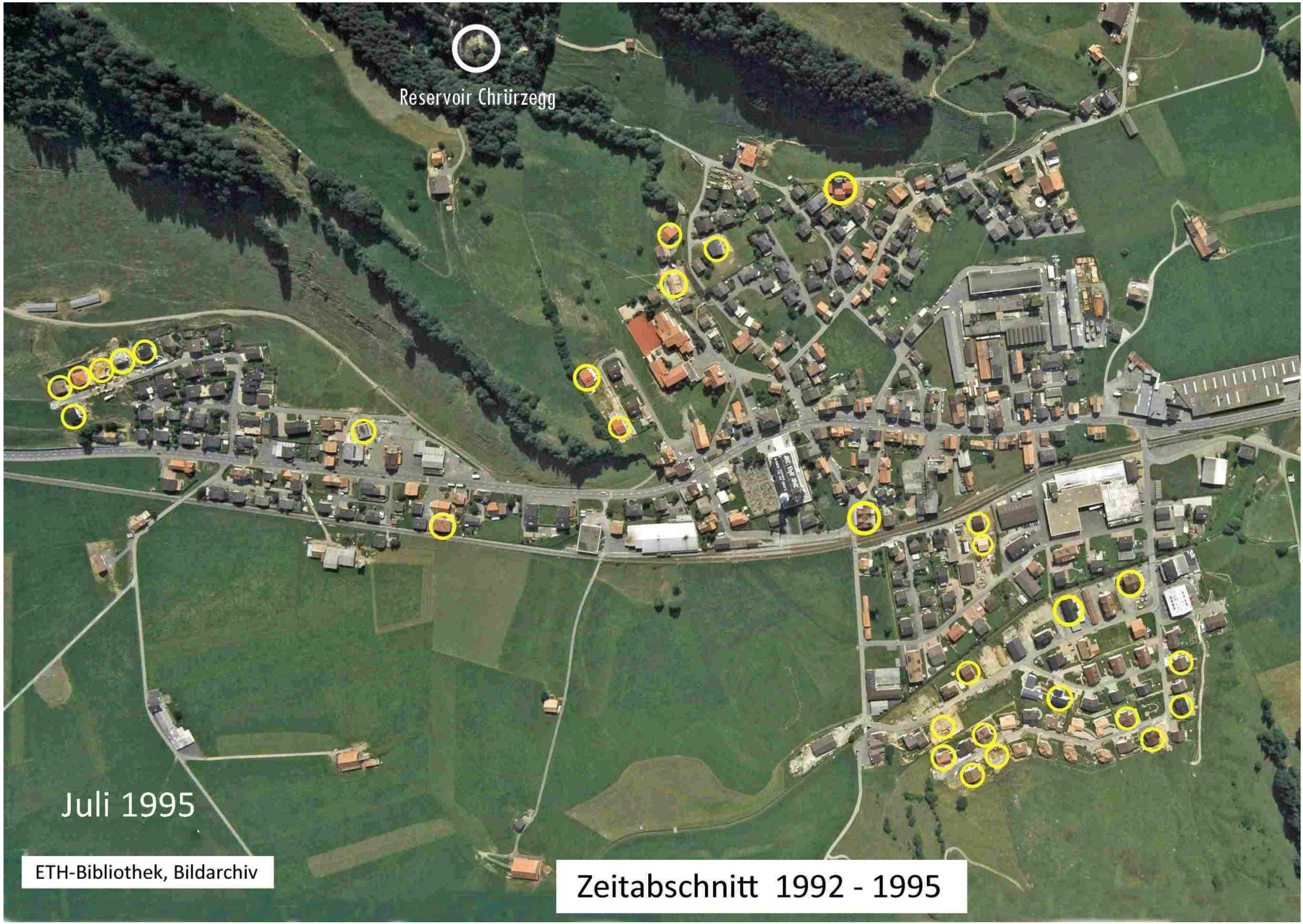
Reservoir Chrürzegg
Juli 1995
ETH-Bibliothek, Bildarchiv
Zeitabschnitt 1992 - 1995

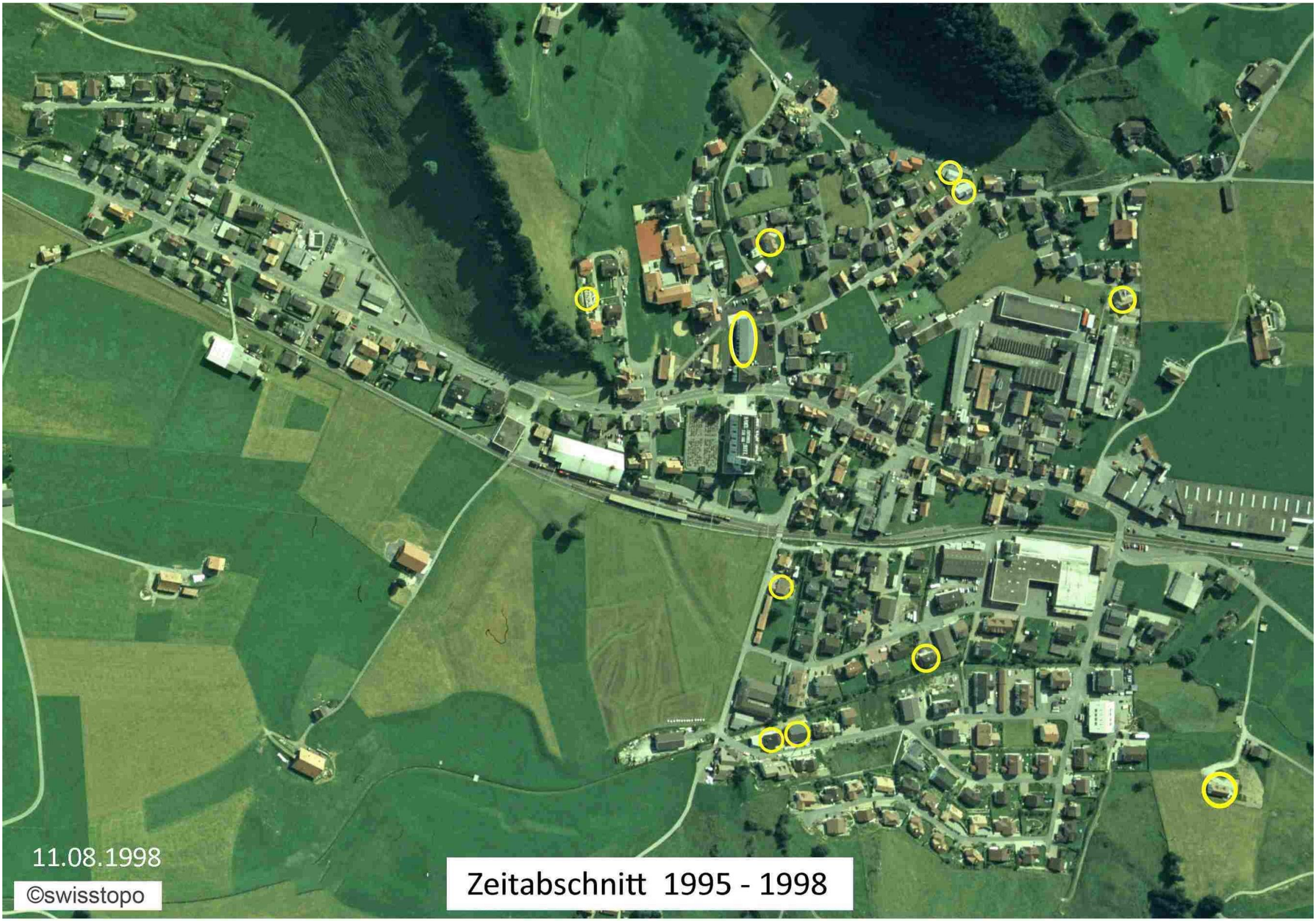
11.08.1998
©swisstopo
Zeitabschnitt 1995 - 1998

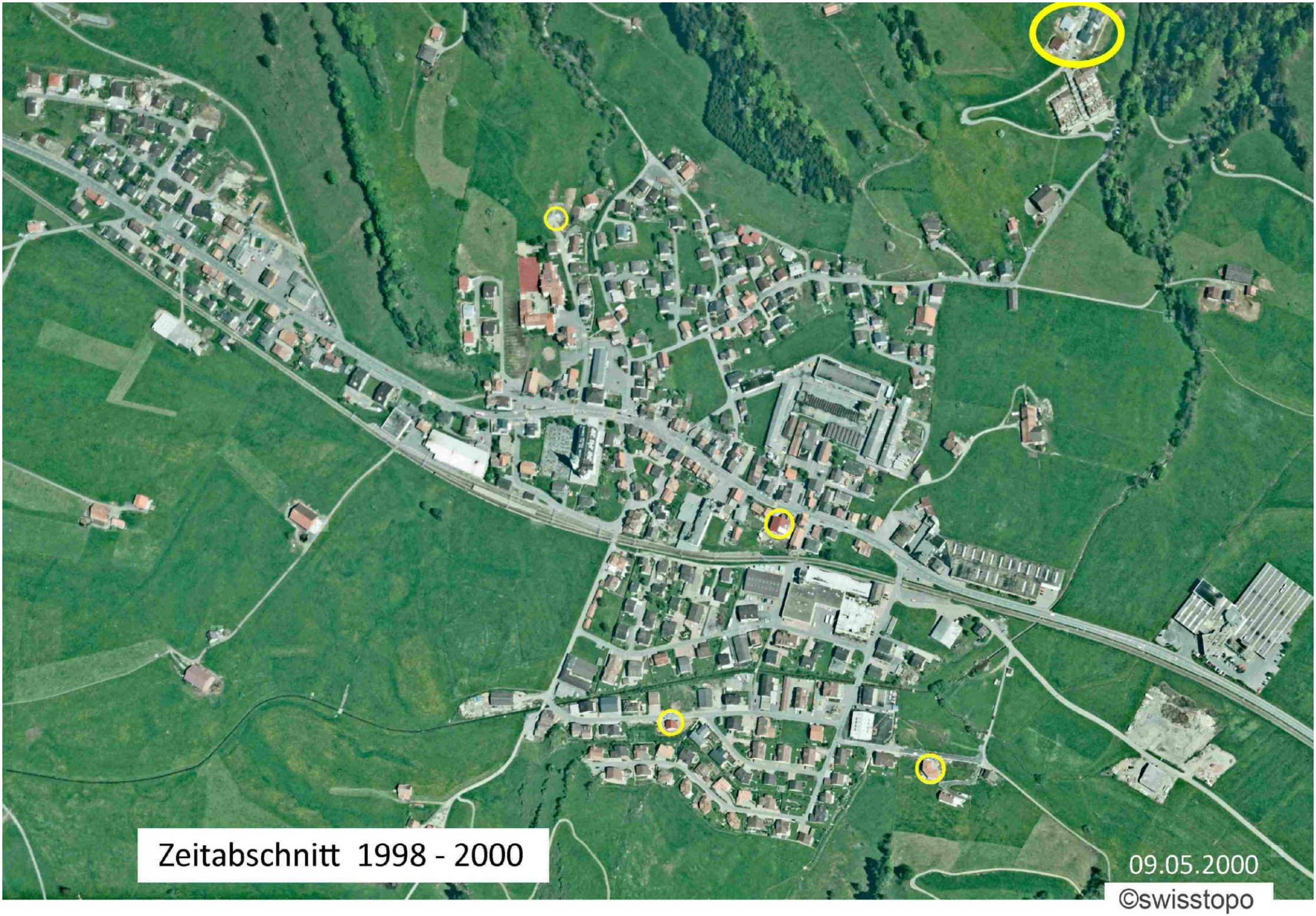
Zeitabschnitt 1998 - 2000
09.05.2000
©swisstopo

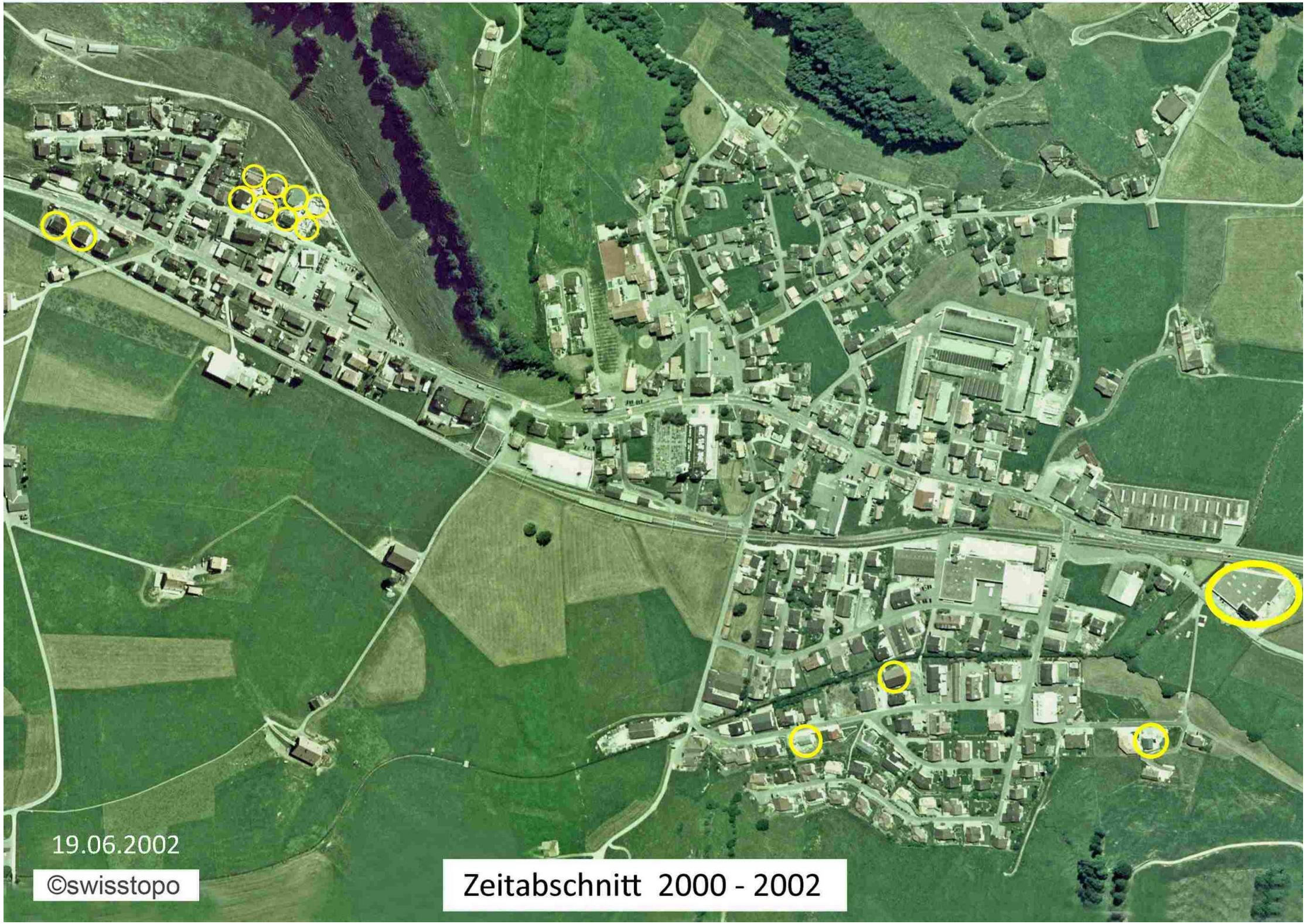
19.06.2002
©swisstopo
Zeitabschnitt 2000 - 2002

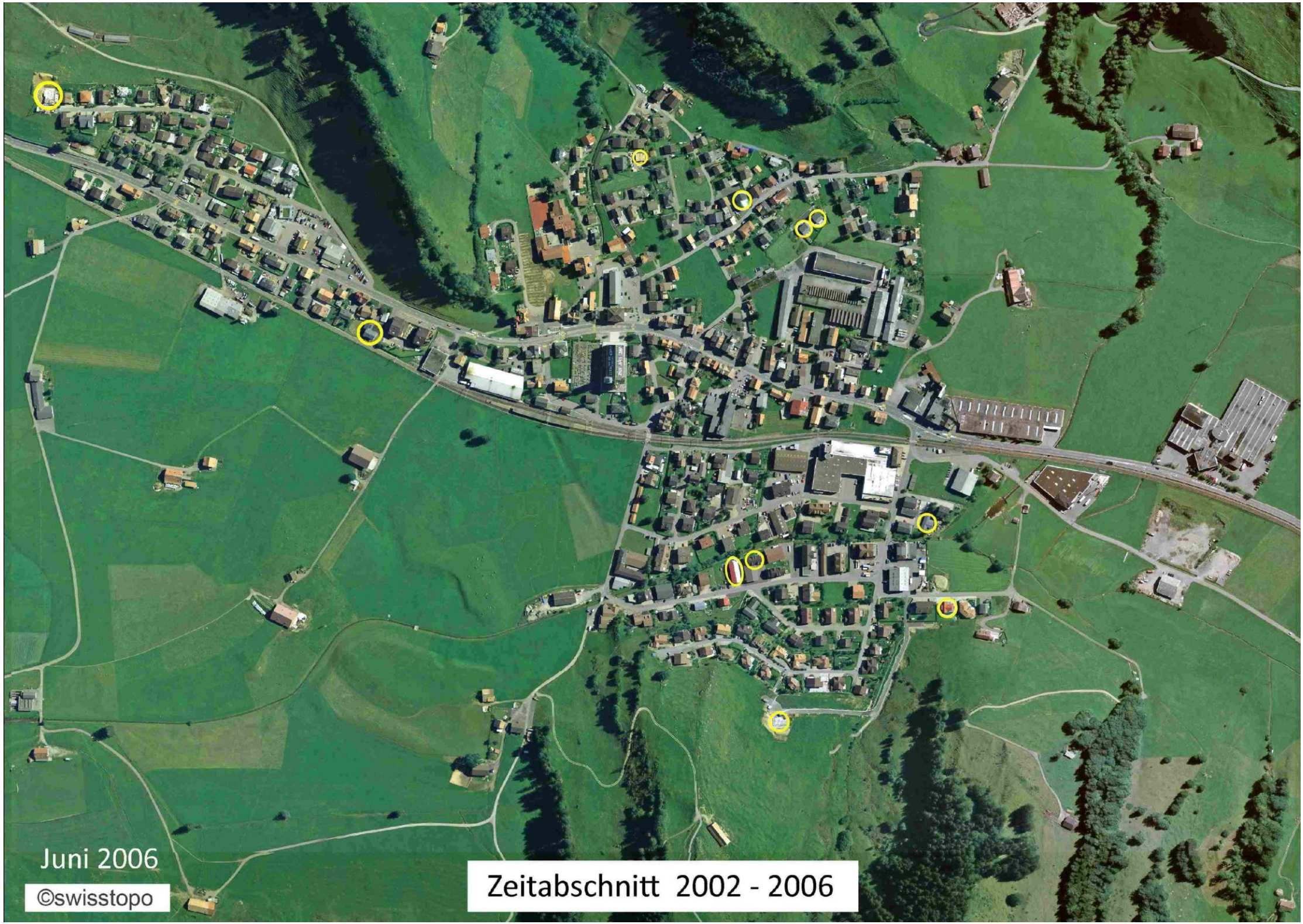
Juni 2006
©swisstopo
Zeitabschnitt 2002 - 2006

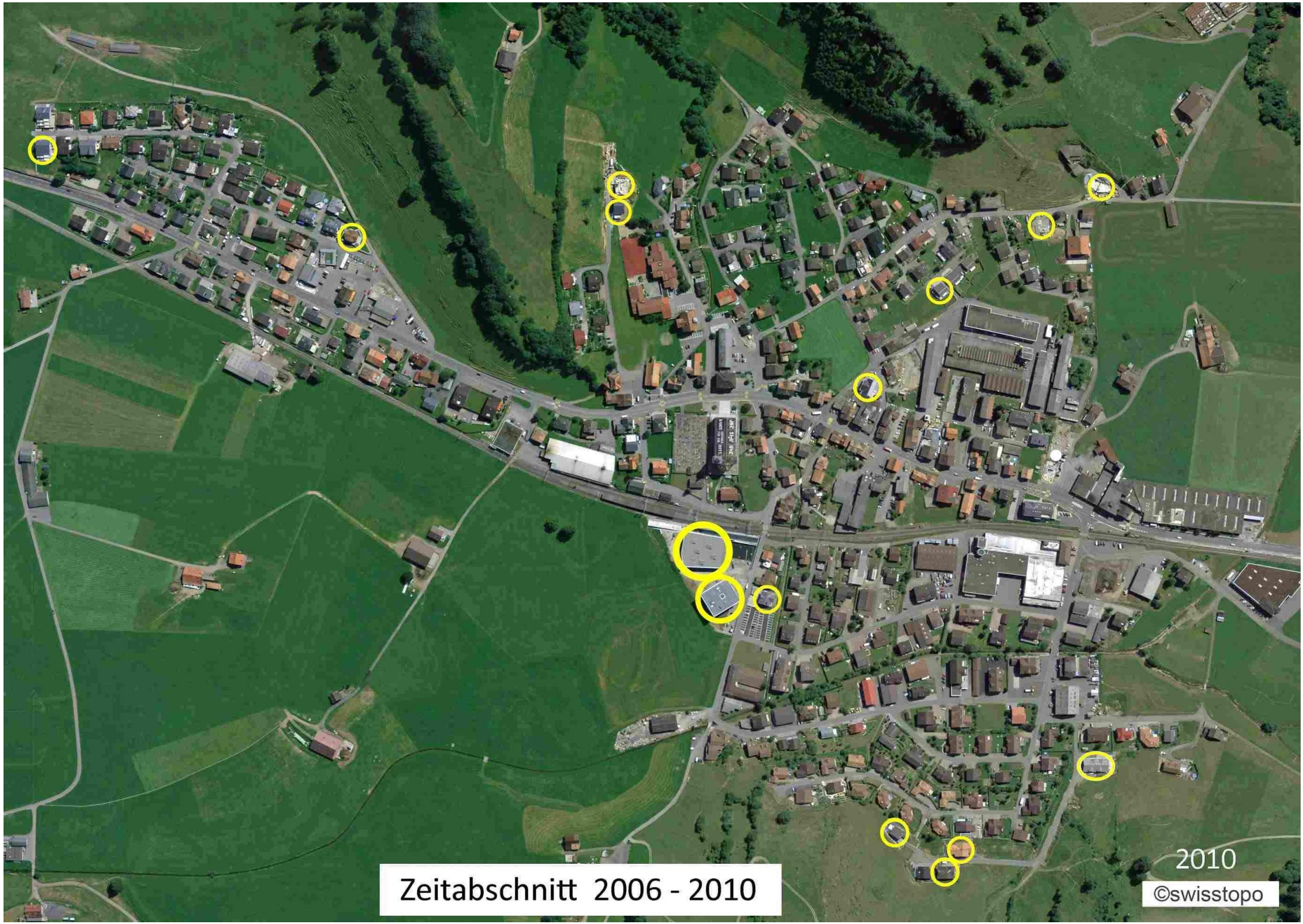
Zeitabschnitt 2006 - 2010
2010
©swisstopo

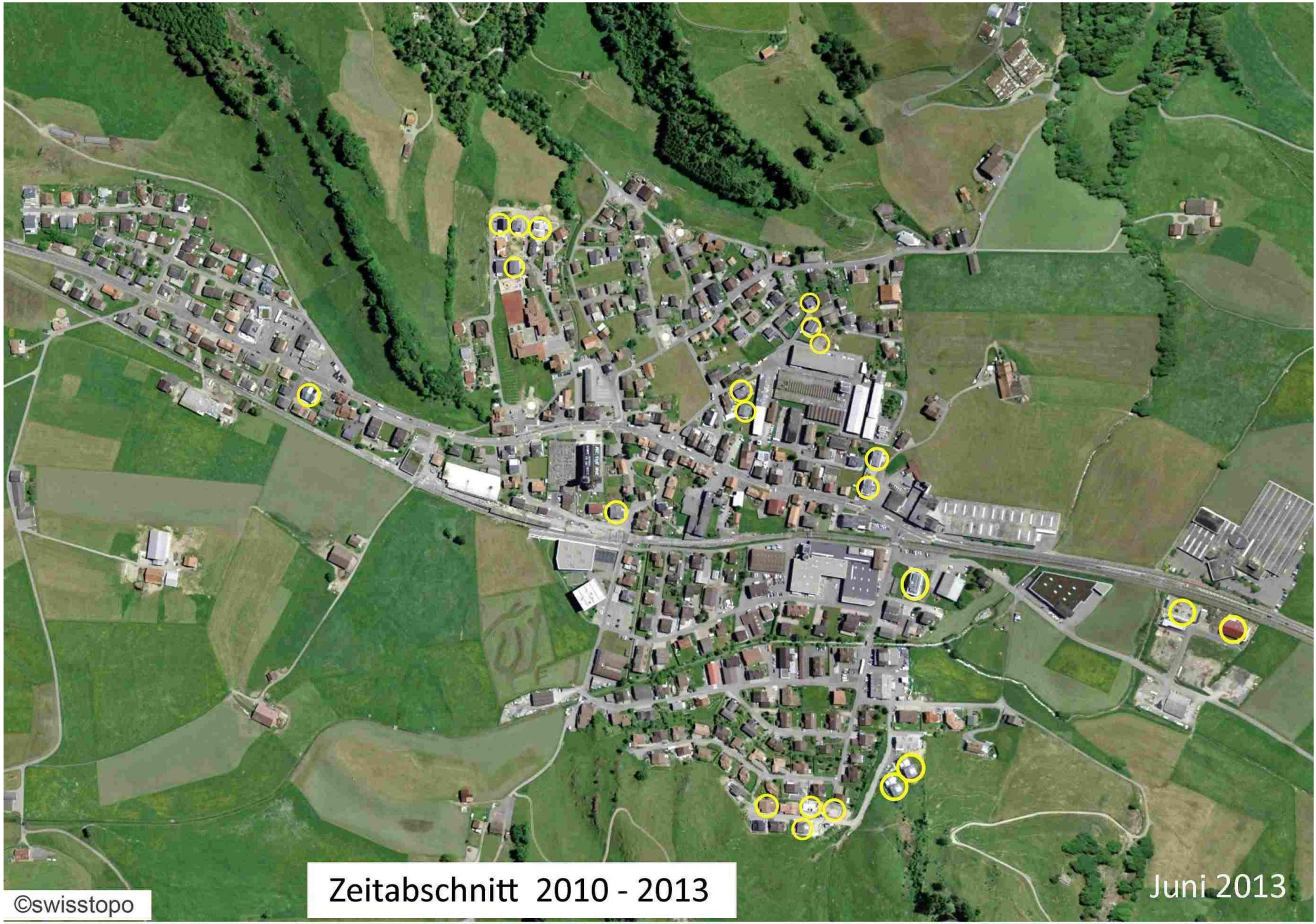
Zeitabschnitt 2010 - 2013
Juni 2013
©swisstopo

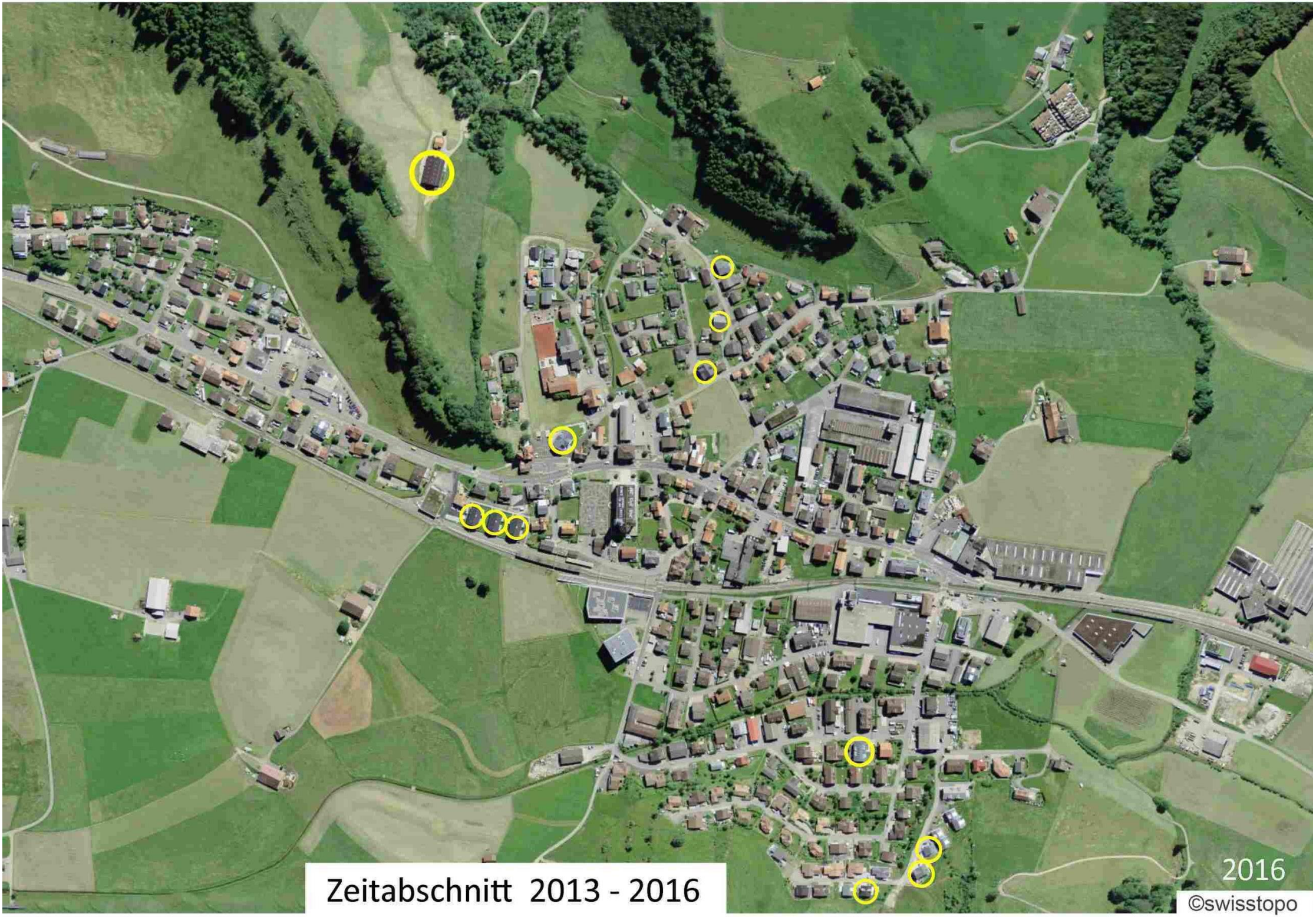
Zeitabschnitt 2013 - 2016
2016
©swisstopo

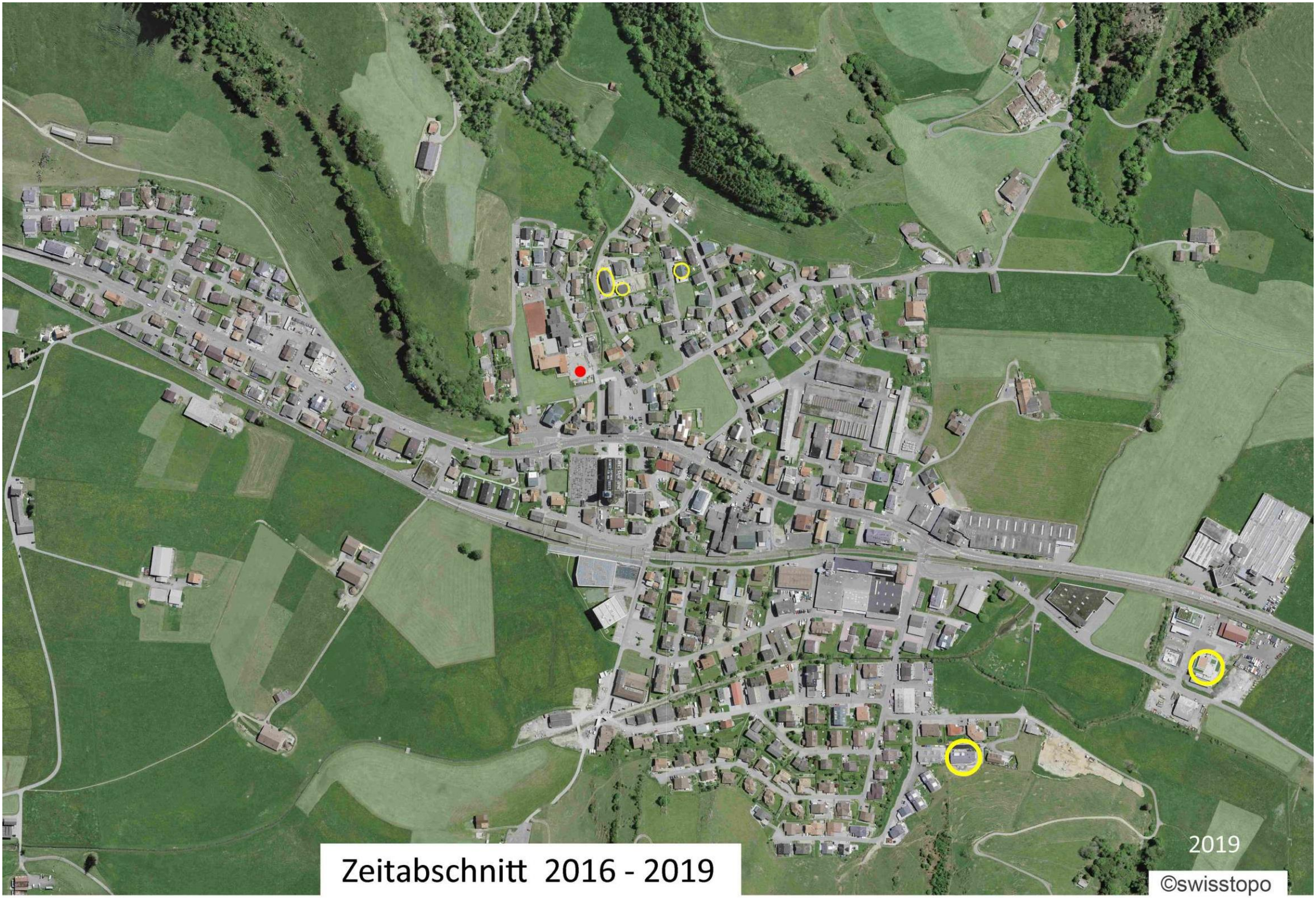

Zeitabschnitt 2016 - 2019

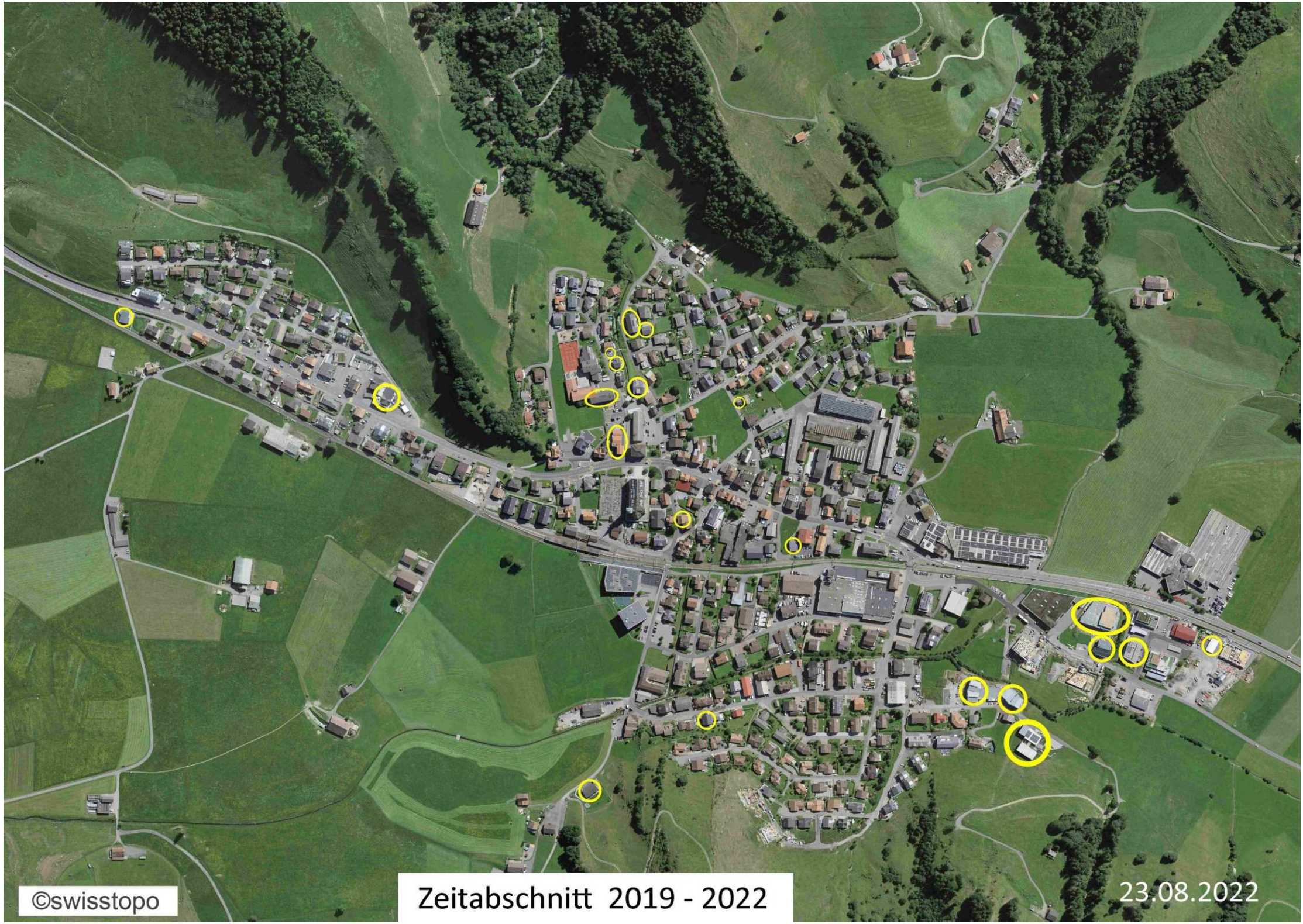
©swisstopo
Zeitabschnitt 2019 - 2022
23.08.2022

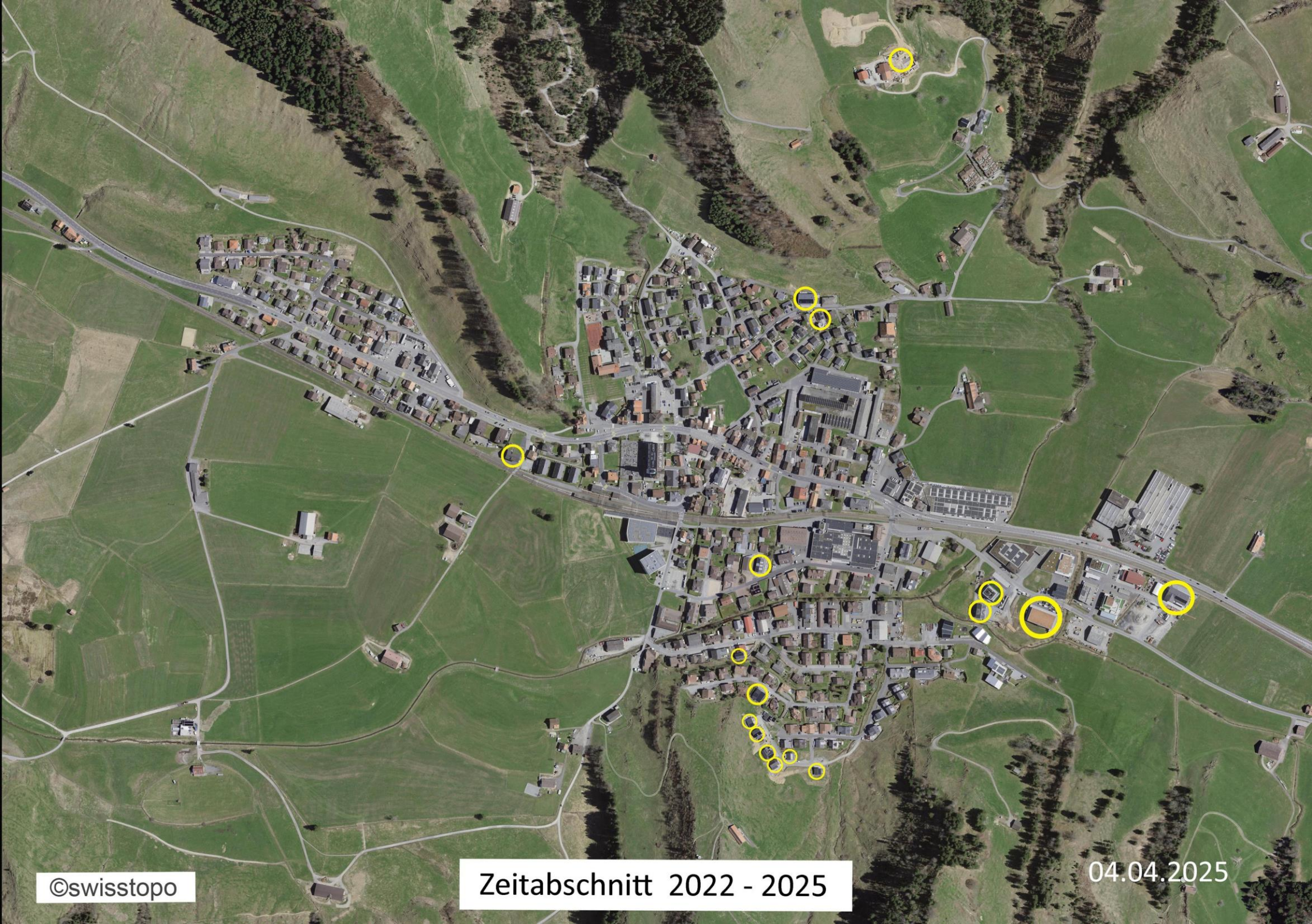
©swisstopo
Zeitabschnitt 2022 - 2025
04.04.2025