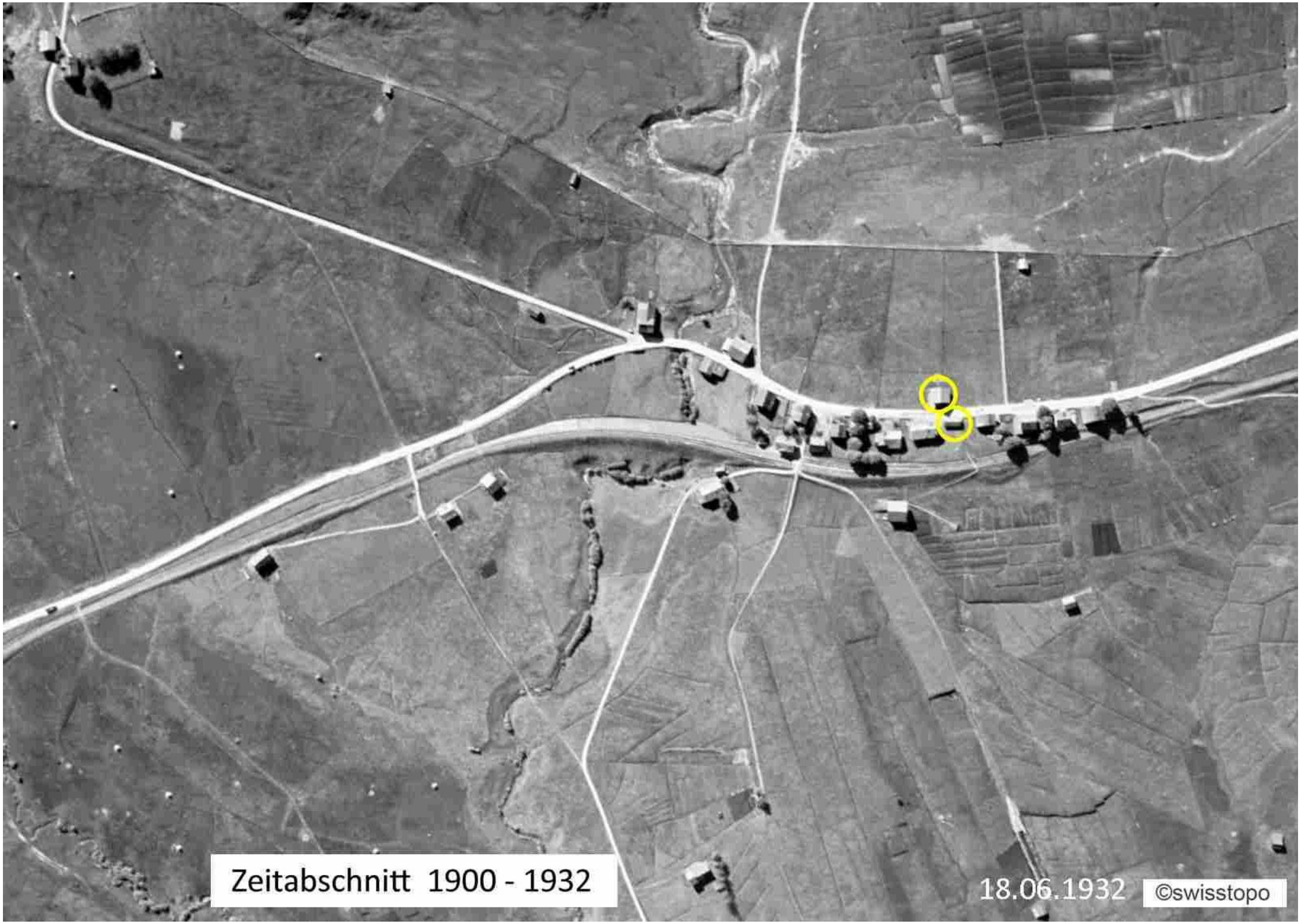
Zeitabschnitt 1900 - 1932
18.06.1932
©swisstopo

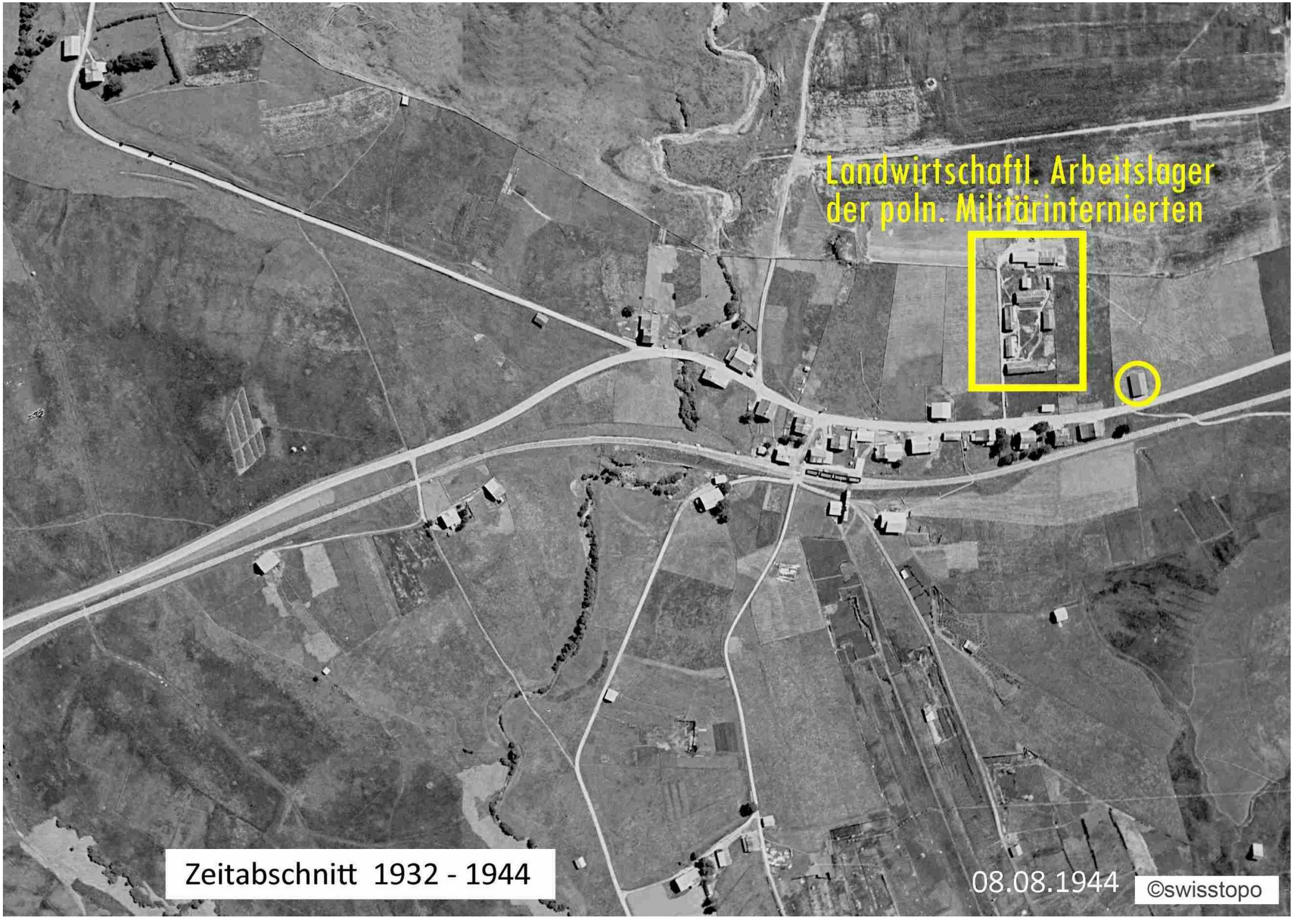
Landwirtschaftl. Arbeitslager
der poln. Militärinternierten
Zeitabschnitt 1932 - 1944
08.08.1944
©swisstopo

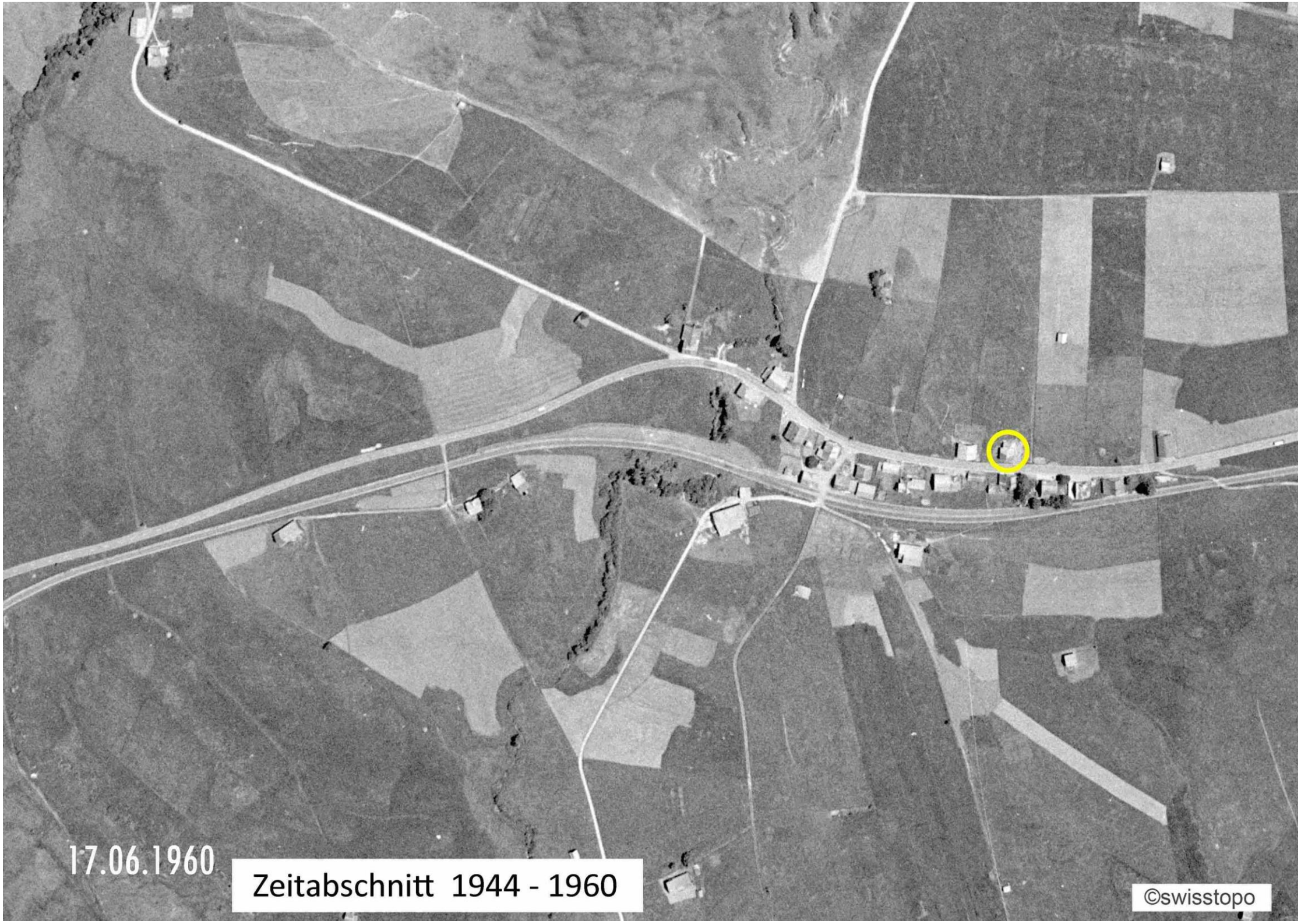
17.06.1960
Zeitabschnitt 1944 - 1960
©swisstopo

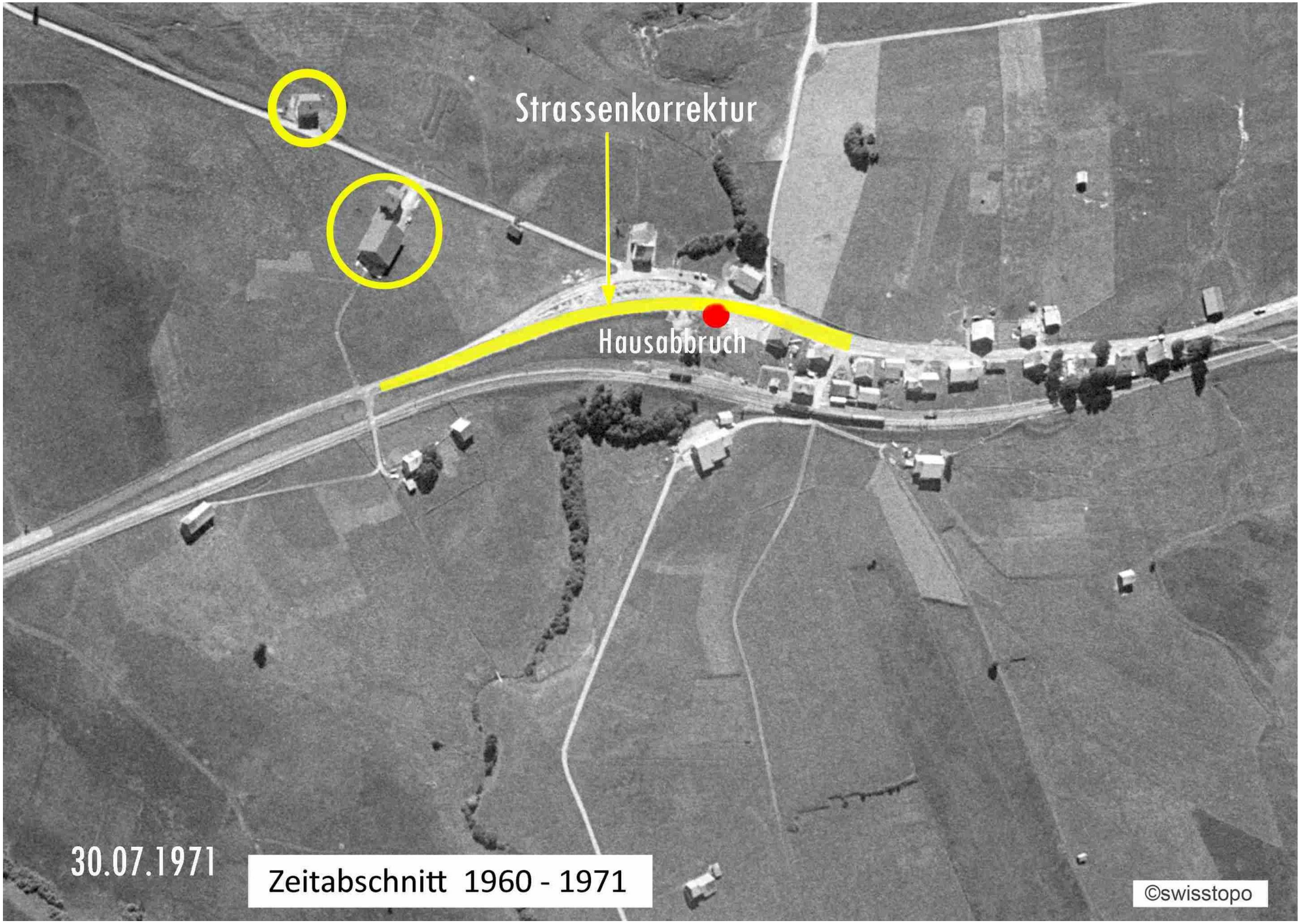
Strassenkorrektur
Hausabbruch
30.07.1971
Zeitabschnitt 1960 - 1971
©swisstopo

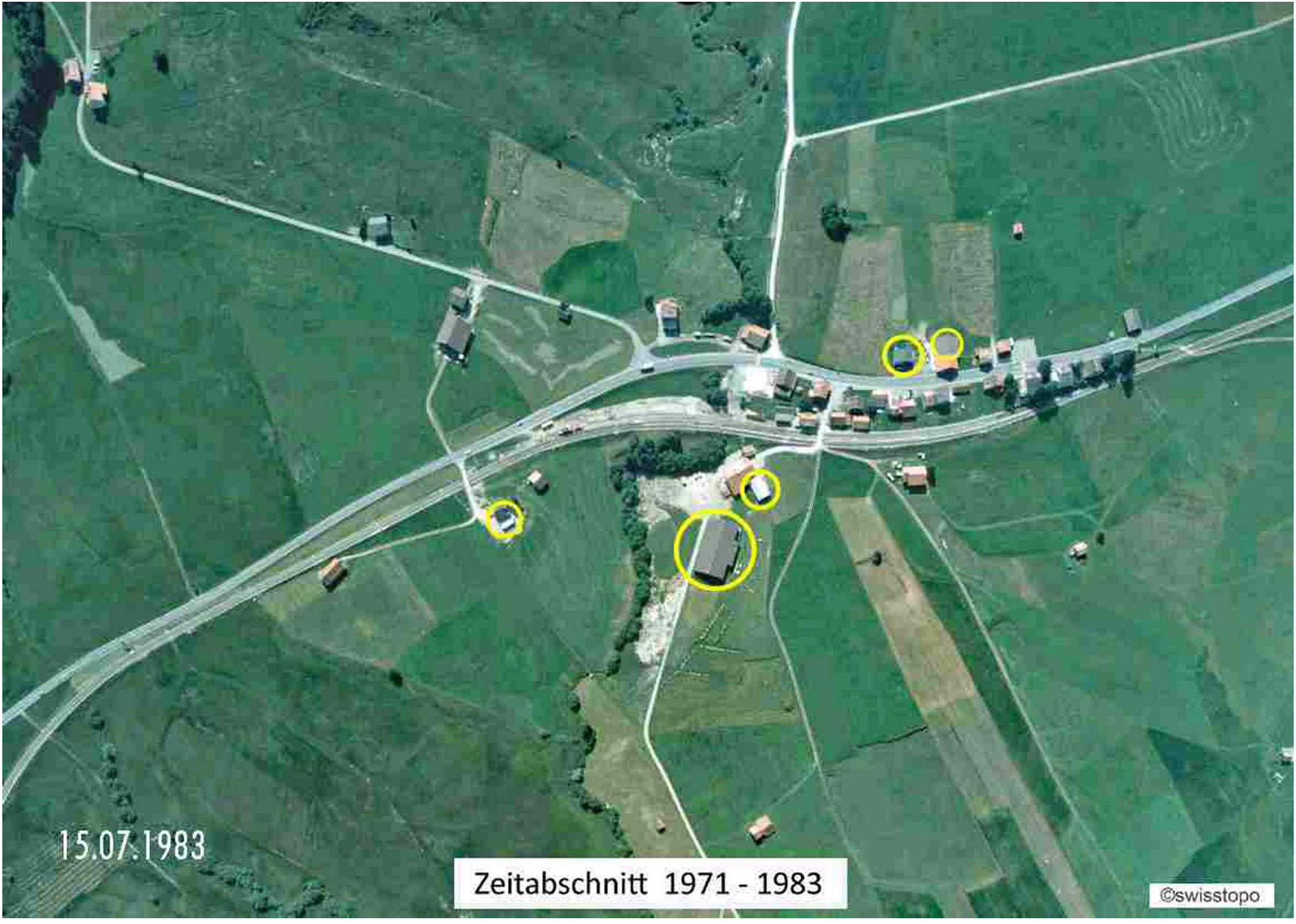
15.07.1983
Zeitabschnitt 1971 - 1983
©swisstopo

17.08.1992
Zeitabschnitt 1983 - 1992
©swisstopo

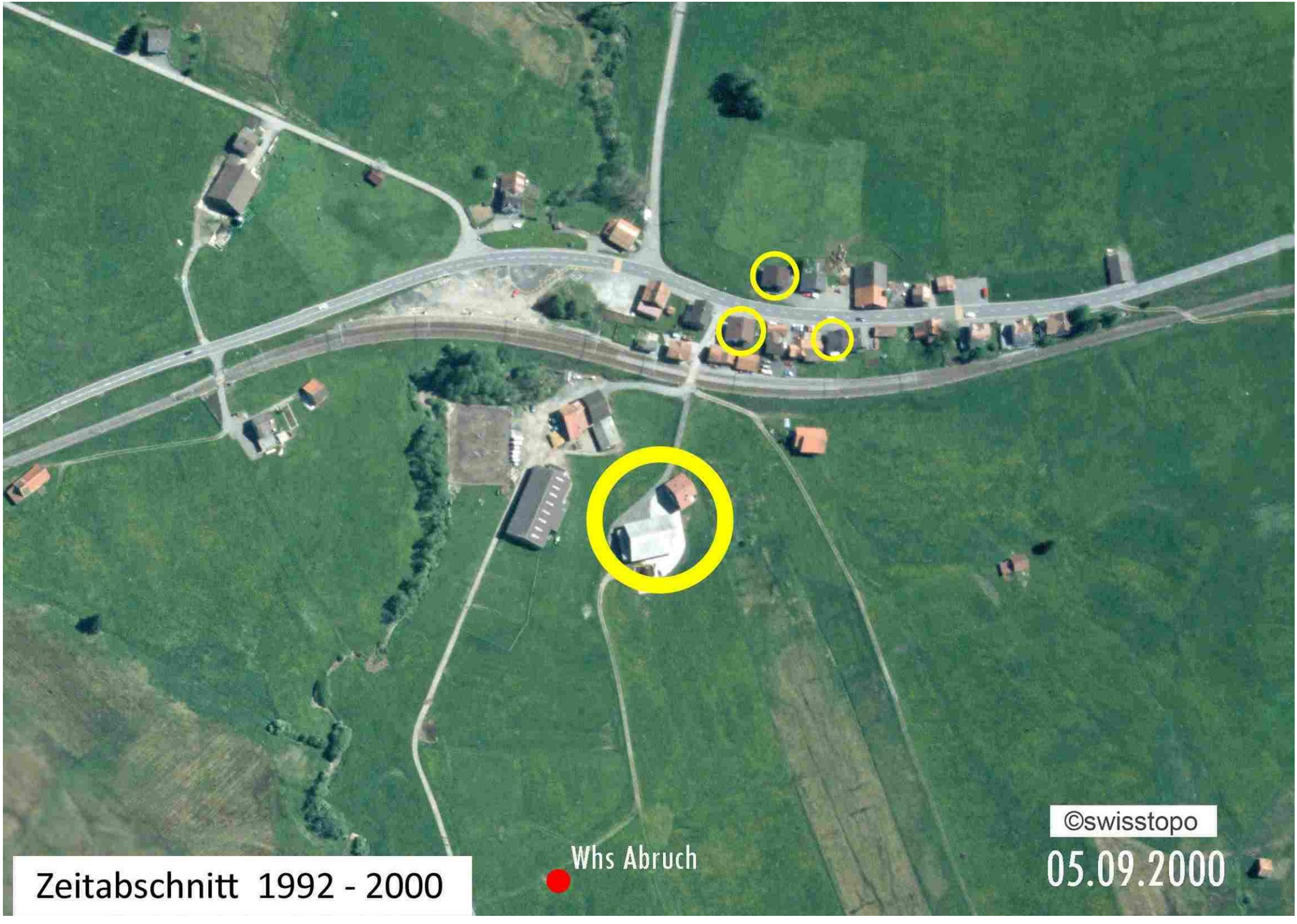
©swisstopo
05.09.2000
Whs Abruch
Zeitabschnitt 1992 - 2000

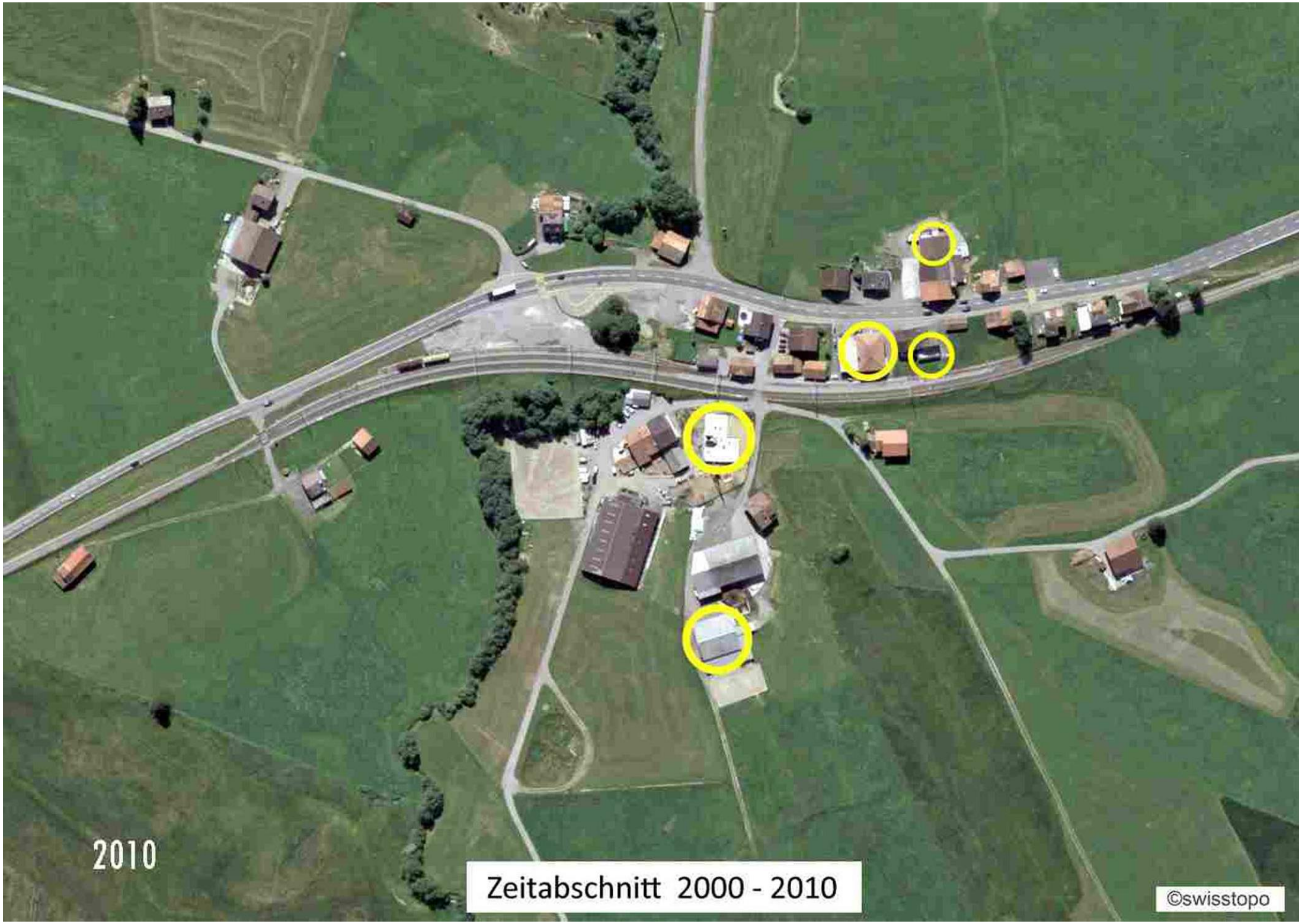
2010
Zeitabschnitt 2000 - 2010
©swisstopo

2019
Zeitabschnitt 2010 - 2019
©swisstopo

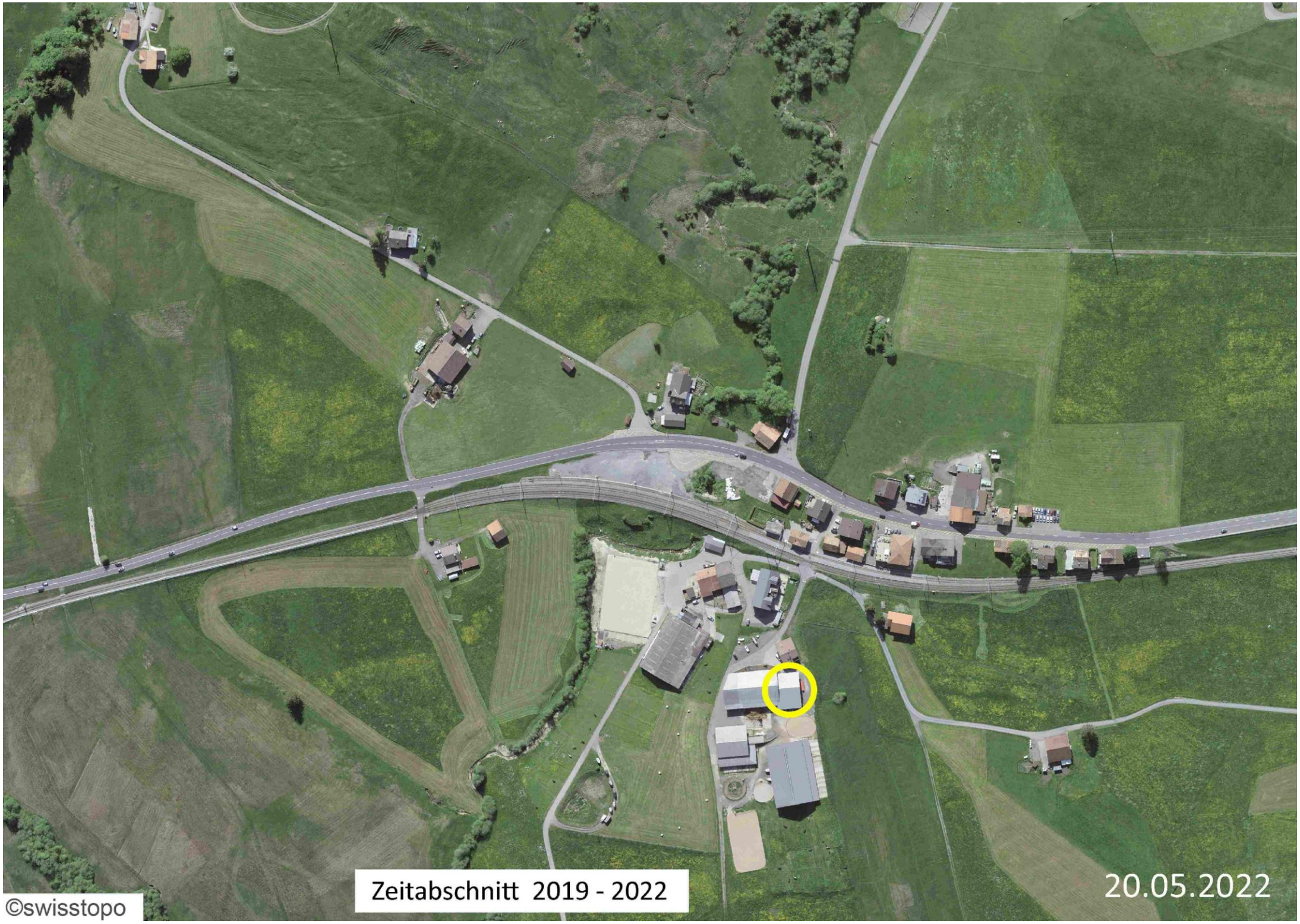
Zeitabschnitt 2019 - 2022
20.05.2022
©swisstopo

Zeitabschnitt 2022 - 2025
04.04.2026
©swisstopo